Second Edition

Newport Daily News.

Second Edition

ESTABLISHED 1846. NEWPORT, R. I., THURSDAY, SEPTEMBER 22, 1910. PRICE TWO CENTS

CIRCASSIAN WALNUT From Russia.

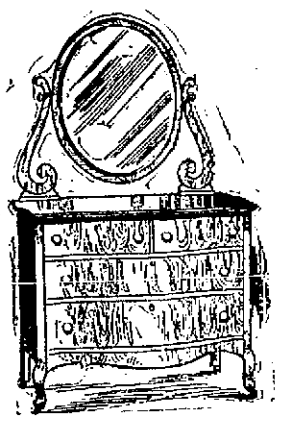

The Highlands of Russia produce ten different varieties of this beautiful wood and yet because the species bears an edible nut the Russian folks are loath to part with their beloved trees. Please remember this fact as you glance at the splendid example of a period bureau whose picture we show above Observe that the lines are

ARTISTIC YET PRACTICAL.

Note also that there is extreme breadth to the top and unusual width in the four drawers and that the heavy plate glass mirror can be easily adjusted to yield a three quarter length view of one's figure.

There is the charm of great novelty in the handsome graining and rarity of the wood, yet the Titus methods of buying and selling places this Circassian Walnut Bureau in your chamber at the surprisingly low figure of - - - - **$33.75**

A. C. Titus Co., 225-229 Thames St.

JOHN H. KAZANJIAN & CO.

Deeper Price Cutting Than Ever

On balance of Oriental Rugs and Summer Merchandise until every piece, broken lot, odds and ends are sold out, left from our Greatest Clearance Sale of High-Grade Imported Goods. We must "clean up" and "clean up" for good, as thousands of dollars worth of New Fall Merchandise are expected every day. We must have the room. "Our Sweep Sale" is your opportunity. Hundreds of dollars can be saved here every day, by buying goods for next year, Christmas or for winter homes at the present unusually low prices in which half prices are plentiful.

Goods Bought at This Sale Packed Free of Charge
And Sent When Desired Safe Delivery Guaranteed.

Bellevue Ave. Cor. Bath Road. Phone 85

Our Ice Cream Parlor Will Close Oct. 3d for the Season.

List of Matchless Values Before Closing:

Chinese Joss Sticks (Incense), full package of 10 bundles, for	4c.
Roger & Gallet Famous Toilet Waters, $1.00, $1.25 bottle, at	50c.
Roger & Gallet Perfumed Sachet Powder, 75c, $1.00 glass jars	45c.
Goetting & Co., New York Perfumes, 50c. fancy bottle	29c.
Goetting & Co., New York famous Extract, 35c. bottle	18c.
Goetting & Co., Violet Talcum Powder, 15c. 2 for	25c.
Calder's Famous Nail Polish tablets, 25c. quality, 2 for	25c.
Sterling Tooth Powder, a popular seller, special	8c.
Royal Tooth Powder, excellent tooth cleaner, Special	12c.
Fancy Chocolates, all our 40c., 50c., 60c. quality Candy, per pound	27c.

THE BELLEVUE PALACE, Bellevue Ave., Cor. Bath Rd.

People do not come to our office for

CARBONETTES

And lay down cash for three or four tons unless they are satisfied with this fuel at $6.75 a ton.

A sample free on request.

NEWPORT COAL CO.

Phone 222-223. Opp. Postoffice.

Oriental Rugs.

A Substantial Offer

In a legitimate business it is an offer beyond doubt, from plain marked figures.

25 Per Cent Discount.

Makes every rug you choose a real bargain, otherwise you speculate.

A house with 28 years sterling reputation.

The KAZANJIAN COMPANY,

KAZANJIAN BUILDING, TELEPHONE 79. A. H. BOZYAN, Manager. OPEN EVENINGS.

PENSION OF DOLLAR A DAY CONDEMNED.

Those of Veterans Over 70 Years May be Increased.

Gilman of Boston Expected to be Commander-in-Chief.

ATLANTIC CITY, Sept. 22.—The pension committee of the Grand Army made a report to the opening session of the national encampment today, condemning the proposition that Congress grant each Union veteran of the Civil war a pension of at least $1 a day for life. The committee made the adverse report on the ground that such pensions would be too expensive to the government. The report recommends that the widows of veterans be given an increased pension and also advocates that the pensions of veterans above the age of 70 years be increased. The report was referred to the resolution committee of which Past Commander-in-Chief Terrence of Minnesota is chairman. This committee will make a report later.

The commander-in-chief, Samuel Van Sant, read his report at the opening session and all other reports were submitted without being read. The election of officers and place of next meeting were made the special order for this afternoon.

With a fine tribute to the soldiers of the Confederacy, Commander-in-Chief Samuel R. Van Sant of Minnesota today formally opened the business sessions of the National Encampment of the Grand Army of the Republic. The commander said that no braver troops were ever marshalled for conflict than the Southern soldiers. He was applauded.

The veterans did not show any ill effects of yesterday's long march and were about bright and early. Many matters affecting the welfare of the Grand Army veterans will come before the encampment. The veterans are urging that the lowest pensions granted be considerably increased. From latest information at hand there are about 562,000 names on the pension rolls. The government estimates that 65,000 union men are not drawing pensions, making the total number of union survivors 627,000.

When the representatives of the veterans went into executive session there appeared to be no doubt that John E. Gilman of Boston, would be elected commander-in-chief. His opponent is John McElroy, of Washington, D. C. Los Angeles, Cal., seems to be leading as the place for holding the encampment in 1911.

The incorporation of the Grand Army of the Republic will probably come before the encampment. The commander recommends in his report that the national organization be incorporated under the federal laws. The Department of Kentucky wishes the national hymn "America" to include the name of Lincoln. It has proposed an amendment to the rules of the organization that the following lines be used in patriotic and in memorial exercises in singing "America."

"Re-United land,
Neath Lincoln's guiding hand,
Our love we give.
Land, tyranny defied,
Land, war can never divide
Land, soldiers glorified,
For thee we live.

The Woman's Relief Corps, Ladies of the Grand Army of the Republic, army nurses, Daughters of Veterans, and Sons of Veterans hold business meetings today.

CONFLICT OF LAW IN CASE.

Question on Insurance Company's Liability on Ship's Policy Arises.

WASHINGTON, Sept. 22.—An odd tale of adventure, including as an essential part an unusual insurance risk, is to be laid before the Supreme Court of the United States next month, when that tribunal will be asked to decide whether an insurance company is liable on a policy taken upon a steamer against the perils of capture on a voyage from San Francisco to Vladivostok during the Russo-Japanese War. The vessel in question was British ship M. S. Dollar. Late in 1904 it was desired to send the steamer to Vladivostok with a cargo, and in order to protect the owners from loss by capture, they took out a policy against this peril with the Maritime Insurance Company, Limited, a British corporation. The vessel was seized off the coast of Japan about four days' sail from Vladivostok and subsequently was condemned.

It is claimed by the insurance company that it is not liable because the vessel not only carried papers showing Vladivostok as her real destination, but also had another set of papers showing Mojl, Japan, as the destination.

The circuit court of appeals for the ninth circuit decided that the company was liable. On account of the conflict of law on the subject the supreme court will be asked to direct the circuit court of appeals to send the case to it for review.

POLICE RAID TENDERLOIN.

District Swarmed With Plain Clothes Men Who Make Arrests.

NEW YORK, Sept. 22.—A police dragnet on the Tenderloin in the early hours today, was featured by some of the most spectacular raids in years. Plain clothes men swarmed the district. Two police stations were crowded with prisoners, many being women of the district found on the streets during the night.

STEAMERS ARRIVED.

New York, Sept. 22, Graf Waldersee from Hamburg.

New York, Sept. 22, Koenigin Luise from Naples.

STEAMERS REPORTED.

CAPE RACE, Newfoundland, Sept. 22.—Parisian, from Glasgow, for Boston, in wireless communication with Marconi station here, when 200 miles northeast at 8:50 A. M.

CAPE RACE, Newfoundland, Sept. 22.—La Touraine from Havre for New York, 1,250 miles east of Sandy Hook at 7:15 A. M.; will dock about 7:30 A. M. Sunday.

CAPE RACE, Newfoundland, Sept. 22.—California from Glasgow and Moville, for New York, in wireless communication with Marconi station here at 6:30 A. M.; distance not given.

LATEST NAVAL NEWS.

Orders to Officers and Movements of Vessels Reported.

(Special despatch to the News.)

WASHINGTON, Sept. 22.—The following orders to officers were announced by the Navy Department today:

Commander G. B. Bradshaw, detached from the Louisiana and ordered home and to wait orders.

Lieutenant C. S. Freeman, detached from the conference at the Naval War College and ordered to the navy yard, New York.

Midshipman A. W. Rieger, detached from the Eagle and ordered to the New Hampshire.

Midshipman J. C. Latham, detached from the Chester and ordered to the New Hampshire.

Passed Assistant Surgeon H. A. May, detached from the Charleston and ordered to the naval hospital, Mare Island.

The following movements of vessels were reported by the department:

Arrived—Hannibal at Newport News, Montana at Portsmouth, N. H., Des Moines at Sakar, Senegal; North Carolina at Boston, Iowa and Vestal at Norfolk.

Sailed—Mayflower, from Boston for New York; Tarantula, from Annapolis for Norfolk.

Lord.

BOARD OF INQUIRY MEETS.

Collision of Destroyers Flusser and Preston Being Investigated.

NORFOLK, Va., Sept. 22.—A naval board of inquiry yesterday began investigation of the collision off Montauk point, August 22, between torpedo boat destroyers Flusser and Preston, in which both boats were so badly damaged that they were brought to the navy yard for repairs.

THE TERRY'S GREAT SPEED.

Oil-Burning Turbine Driven Destroyer Makes Good Showing.

NEWPORT NEWS, Sept. 22.—The oil-burning turbine driven torpedo boat destroyer Terry, the newest product of the Newport News Shipbuilding and Dry Dock Company, developed 32.188 knots an hour on her standardization trials over the measured mile course off Lewes, Del., yesterday. This speed is 2.688 knots in excess of the contract requirements of 29½ knots.

PURPOSES OF GATHERING.

Governor of Kansas Outlines Aim of Interstate Rate Conference.

TOPEKA, Kansas, Sept. 22.—Governor W. R. Stubbs of Kansas outlined the purpose of the interstate rate conference in a speech at the opening of the session here today. The governor said the railroads of the country had combined to advance freight rates on a scale never before known. He said the railroads, on their own initiative, had opened up the whole question of ascertaining the physical valuation of their properties, by the testimony of their officials before the Interstate Commerce Commission. In outlining the purposes of the conference Governor Stubbs said:

"This conference was called to discuss ways and means to protect the interests of the producer consumer, shipper and the public, generally, in the Middle West from the advance in freight rates involved in the most important case that has ever been heard by the Interstate Commerce Commission. "The public demands nothing short of a bona fide valuation of all railroad property. Congress should immediately enact a law providing for the physical valuation of railroads by the Interstate Commerce Commission and this should be done before any general advance in freight rates is permitted. "The general policies of railroads through the United States to favor large centres and build up great cities, at the expense of the rural communities, is little less than a crime against civilization."

COUNTERFEITERS ARRESTED.

Polanders of New Bedford and East Fairhaven Taken Into Custody.

NEW BEDFORD, Mass., Sept. 22.—Antone Krol of this city and Joseph Shezuszowski of East Fairhaven were taken into custody Wednesday night by United States Marshals Waters and Ruhl, on the charge of having in their possession and attempting to pass counterfeit silver certificates of the denomination of two dollars. The men were arraigned before United States Commissioner Goodspeed this morning, and entered pleas of not guilty. Both are Polanders and unable to speak English. Krol furnished bail in the sum of $2,500 for his appearance at a further hearing to be held Monday, September 26, and for failure to furnish bonds Shezuszowski, a brother-in-law of Krol, was committed to the local jail for his appearance next week.

At the same time the local men were arrested. United States officers took into their custody Andrew Krol of Passaic, N. J., a brother of the local man, and further arrests were looked for at the same time of two men in Manchester, N. H. All five cases are related in what the secret service agents believed to be a widely extended attempt to distribute counterfeit money.

CITIES SHOW BIG INCREASE.

Population Statistics of Manchester, N. H., Aurora and Elgin, Ill.

WASHINGTON, Sept. 22.—Population statistics of the thirteenth census were made public today by the Census Bureau for the following cities: Manchester, N. H., 70,063, an increase of 13,076 or 22.9 per cent over 56,987 in 1900. Aurora, Ill., 29,807, an increase of 5,660 or 23.4 per cent over 24,147 in 1900. Elgin, Ill., 25,976, an increase of 3,543 or 15.8 per cent over 22,433 in 1900.

WILL NOT CHANGE POSITION.

European Bankers Endorse Acion of General Banking Conference.

LONDON, Sep. 22.—The European bankers interested in preventing fraudulent bills of lading in the shipment of American cotton decided today not to recede from their position, and endorsed the action of the recent general banking conference in demanding guarantees from the American banking houses.

The Regent of Persia Dead.

TEHERAN, Persia, Sept. 22.—The Regent of Persia, Azad-Ul-Mulk, died in this city today.

ONLY BUSINESS TO FRAME PLATFORM.

Resolutions Adopted by New Hampshire Democrats.

First Convention Held Under New Primary Law.

CONCORD, N. H., Sept. 22.—The party convention provisions of the new direct primary law in New Hampshire were tested for the first time today, when the Democratic state convention was held in this city. Under the new law the candidates of both the Republicans and Democratic parties for state and county officers and Congressmen were made at the joint primaries held September 6. The only thing left for the Democratic state convention today and the Republican state convention September 27 was the adoption of party platforms. The ratification of the direct nominations is not required.

The delegates of the two conventions also were elected by the people at the primaries. The law further stipulates that the nominees for the leading offices shall attend the conventions. Eugene E. Reed, mayor of Manchester and the Democratic nominee for Congress from the First district, was chosen as presiding officer of today's gathering. In addition to his address as chairman, the delegates listened to an exposition of Democratic doctrines by Clarence E. Carr of Andover, left party nominee for governor. Although the unusual contest over nominations was eliminated, there was a good attendance at the convention, and all the party leaders were present.

Six hundred delegates were in their seats at 11:40, when John B. Jameson of Antrim, chairman of the Democratic state committee, called to order the first state convention held in New Hampshire under the new primary law, which took from the convention the nomination of candidates, leaving it only the framing of a platform and the choice of a state committee.

Rev. Henry G. Ives of Andover opened the proceedings with a fervent prayer, new to New Hampshire, and hearty applause followed his petition.

Chairman Jameson spoke briefly of the Democratic wave of reform which is sweeping the country and for which insurgent Republicans claim the credit, with as little reason, he said, as has chanticleer when he thinks his cock crow makes the sun rise.

The report of the committee on organization was adopted, with Mayor Eugene E. Reed of Manchester, candidate for Congress in the First district, as permanent chairman of the convention.

The committee on credentials reported 555 delegates present out of 761 entitled to seats.

The committee on platform presented a report, which was adopted without discussion, as follows:

"We, the Democrats of New Hampshire, at Concord, this twenty-second day of September, 1910, in convention assembled, do hereby adopt the following platform as a statement of the principles and of the policies for which we stand.

"On the nation: We demand immediate downward revision of the tariff in the interests of the consumer, parcel post, adoption of the federal income tax amendments, the election of United States Senators by the people, the elimination of one-man control of Congress as expressed by "Cannonism;" effective trust regulation, conservation of natural resources and the passage of the White Mountain forest reserve bill.

"In the state: We demand economy in state expenditures, effective ballot to secure them; the abolition of the laws so as to equalize tax burdens, fair express rates, legal and just freight rates, and the legal machinery to secure them; the abolition of the railroad commission and the election by the people of a commission to supervise all public service corporations, and that the attorney general be required by law to represent the public in all matters in controversy before said commission and upon appeals therefrom; publicity of campaign contributions, retention of the direct primary law, amended by striking out all fee requirements; the economical construction and maintenance of good roads throughout the state, a graduated automobile tax, to be expended on said roads; genuine local option, employers' liability law, enforcement of labor laws, initiative and referendum.

"We condemn Republican extravagance and corporation interference and domination in the affairs of the state, we denounce the hypocrisy of that party in the past and we point to its broken pledges of the last two legislatures."

Following the adoption of the platform there were loud calls from the floor for Clarence E. Carr of Andover, the party's candidate for governor, who took the stand amid great applause and spoke at some length.

Resolutions in memory of the late Nathan C. Jameson, Democratic candidate for governor in 1909, were adopted.

The last business of the convention was the election of a new state committee by the various county delegations, and following their reports adjournment was taken at 1:30 p. m.

SLIGHT HOPES FOR RECOVERY.

No Change in Condition of Woman Struck by Daly's Machine.

BOSTON, Sept. 22.—There was no change up to 9 o'clock today in the condition of Miss Anna A. Robertson of Portland, who was struck by Fire Commissioner Daly's automobile last night, and seriously injured. The city hospital authorities stated that the woman was still unconscious and but slight hopes were entertained for her recovery.

So far as knowledge of chemistry goes, and from statements of eminent chemists, it is proved that **POLAND WATER** never changes and always contains its original constituents.

A. B. COMMERFORD.

Tailor.

218 Thames St.

FOR SALE.

7-Room Cottage on Friendship Place **$3,300**

8-Room Cottage on Vernon Avenue **$3,000**

50 Acre Farm in Middletown, **$15,000**

W. E. BRIGHTMAN,
164 Bellevue Ave.
Phone 5.

FIRST OF THE SEASON.

Deerfoot Farm Sausage.

Newport Sausage.

The Edward A. Brown Co.,
274 Thames Street.

George E. Vernon & Co.,

Makers of Fine Furniture,

UPHOLSTERERS AND DECORATORS.

91 John Street,
NEWPORT, R. I.

Reed-Birds.

Fresh Teal Duck,
Upland Plover,
Large Yellow Legs,
Snipe,
Jumbo Squabs,
Squab Chickens,
Chicken Turkeys,
Large Sweet Breads.

—AT THE—

MARLBOROUGH MARKET.
94 Thames St.
H. H. Barker, Prop.
Telephone 76 or 77.

SOUTH BEND High Grade Watches

A watch that must come up to tests in the factory to insure correct time.

—ALSO—

Hamilton Watches.

—AT—

GLAZIER'S 96 Spring St.

BLUE CRUSHED STONE.

Screened to size. Contractors for macadam roads and driveways. Path dressing a specialty. Steam roller for rent.

Peckham Bros. & Co.,
Tel. 1559. P. O. Address Newport, R. I.

Did you ever get caught on the "Sea of Extravagance" by paying more one place than another for meat?

Avoid such a chance by buying here. We offer you the best meats to be had at the lowest prices.

F. B. Coggeshall, 2 Washington Sq

The Bee Hive.

THE FALL OPENING —OF— SUITS, DRESSES, SKIRTS and WAISTS

Will take place on THURSDAY, FRIDAY and SATURDAY.

Smart, fashionable, dressy and low priced are a few of the traits responsible for the popularity of our garment department.

Intelligent open-eyed buying has given us an assemblage of garments which is in exact harmony with each of Dame Fashion's most exacting rules.

Durable and desirable fabrics are represented in a diversity of styles in this gathering. These garments are all characterized by the exclusive distinguishment of the BEE HIVE'S style mark. But that isn't all—this individuality is coupled with unusually low prices. Each garment has dash and style, is perfectly man-tailored and superb fabrics used in their making and in viewing these points, notice how radically different many of the weaves and coloring effects are from what you see elsewhere.

Come Thursday, Friday or Saturday and you will surely see the garment you desire.

Hess-Leys Co.
159 Thames Street.

Fifty Years Ago Today.

SEPTEMBER 22.

Prince of Wales inspected one of Chicago's immense grain elevators, which at that early date made the city famous.

Twenty-Five Years Ago Today.

At the American forestry congress in Boston the United States chief forester announced that there was an annual drain of timber in this country equivalent to 50,000,000 acres of forest. Dr. Oliver Wendell Holmes stated he hoped this country would retain "leaves enough to hide its nakedness, of which it is already becoming to be ashamed."

A COMMUNICABLE DISEASE.

State Board of Health Sends Out Caution Aganist Spread of Infantile Paralysis.

The State Board of Health, in letters sent to municipal clerks and health officers throughout the state, has declared infantile paralysis to have assumed an epidemic character and urged the use of every precaution to prevent its spread. The disease, the state board declares, is considered a communicable disease and should be included in the list of diseases required to be reported to the health officer. The board's letter, which is signed by Dr. Gardner T. Swarts, secretary, suggests the isolation of the patients and also a system of quarantine, of the members of the household and also of the public school teachers under certain conditions. In sending out the letter, Dr. Swarts stated:

"While infantile paralysis, or anterior poliomyelitis, is considered a communicable disease, yet the means of spread, except by direct contact with the patient or abortive cases which are acting as carriers, is not yet determined. The precautions sent out are the consensus of opinion of about 14 state and government health officers who convened in special early and late sessions, during the convention of the American Public Health Association in Milwaukee last week, to consider the disease and its spread. The conference included representatives from Canada to the Gulf and from the Pacific to the Atlantic, and several of them had had experience with many hundreds of cases.

"It is desirable that the public may be familiar with what precautions are desirable at this present state of our knowledge of the disease, inasmuch as health officers are not aware of the presence of the disease in many cases where the physicians have failed to report the same to the local health officer or to this department."

The board's leter to the health officers and town clerks throughout the state is as follows:

"As you have noted in the daily papers there exists an unusual prevalence in the state of anterior poliomyelitis commonly called infantile paralysis. It has now assumed an epidemic character. It is considered as a communicable disease, and should be included in the list of diseases required to be reported to the health officer.

"The State Board of Health has no authority to require the reports of contagious or infectious disease by physicians. No provision has been made in the ordinances of any town requiring the report of poliomyelitis to the local health officer. Two towns have no health officers to whom reports may be made. The Board of Health is, however, privileged by the General Laws of the state to give advice in the presence of communicable diseases. It would therefore advise that in the presence of poliomyelitis or 'infantile paralysis' the following conditions be observed:

"That the ordinances of the city or town shall include the disease poliomyelitis among the reportable diseases.

"That the person affected with the disease be isolated from other members of the family, except the nurse attendant upon the patient.

"That the period of isolation of the patient be continued for a period of 21 days from the date of the appearance of the paralysis.

"That all children who are members of the family where the disease exists shall be quarantined from associating with other children, after being removed from the family where the disease exists, for a period of 14 days from the date of the appearance of the paralysis in the last case in the family where they have been in contact. In case they remain in the family the period of quarantine shall be 21 days.

"Adults who have no immediate contact with the patient shall not be quarantined. Adults who are engaged as school teachers, or who are associated in their daily work with children under 16 years of age, shall be quarantined for the same period as children who are members of the family, as in the fourth rule.

"Children who are living in the same house, but not in the same apartments with the patient, shall not be placed under quarantine except when in the opinion of the health officer the quarantine of the children of the family or of the nurse attendant upon the patient is not being properly observed.

"It is not necessary and desirable that the house be placarded.

"The closing of schools is not considered advisable at the present time and in the present state of our knowledge of manner of the spread of the disease.

"If any other advice is desired the State Board of Health will endeavor to give any information which it has available."

LOST HIS ARM.

[Christian Register.]

A one-armed man entered a restaurant at noon and seated himself next a dapper little other-people's-business-man. The latter at once noticed his neighbor's right sleeve hanging loose, and kept eyeing it in a how-did-it-happen sort of way, but the one-armed man paid no attention to him. Finally the inquisitive one could stand it no longer. He changed his position, cleared his throat, and said, "I beg your pardon, sir, but I see you have lost an arm." The one-armed man picked up his sleeve with his left hand and peered anxiously into it. "Bless my soul!" he exclaimed looking up with great surprise, "I do believe you're right."

DEVOTED YEARS TO A BIPLANE.

Sir Hiram Maxim Gives Up Experiments With Aerial Machinery.

LONDON, Sept. 21.—Sir Hiram Maxim, after devoting years to the construction of a biplane, today announced that he had abandoned his experiments with aerial machinery, because of his advanced age, and the difficulty in competing successfully with French inventors and builders. He is 70 years old.

A PUBLIC NECESSITY.

Certificate Issued Recommending Building of Hampden Road.

BOSTON, Sept. 21.—A certificate that public necessity and convenience require the construction of the proposed Hampden Railroad was issued by the state board of railroad commissioners today. The road is intende to serve the cities of Springfield, Holyoke, and Chicopee, and a few towns to the eastward. The commissioners in their finding state that a connection with the Central Massachusetts division of the Boston & Maine Railroad appears feasible and, if made, would afford a short transportation route to eastern Massachusetts. The board states that in the event of the failure of the aldermen of Springfield and the directors of the company to agree upon a location for the terminus, the board will take no action that will in any way prejudice the improvement of the river front.

COLORADO PROGRESSIVES WIN.

Convention Endorses Taft Administration and Payne Tariff Bill.

COLORADO SPRINGS, Col., Sept. 21.—Progressive Republicans won a victory in the Republican state convention, which concluded its sessions tonight after nominating a state ticket. In one of the sharpest fights in the history of the party in this state they prevented the adoption of a resolution condemning the initiative and referendum, procured instead a plank favoring its submission to the people, and thus paved the way for the nomination for governor of State Senator John B. Stephens.

The national administration was endorsed, Senator Guggenheim was condemned for his work in Congress and the Payne tariff bill was accepted as fulfillment of the pledge of the national Republican platform, but it was declared that other tariff changes will be necessary and that these "should be made as speedily as possible."

BASE BALL.

National League.

At New York—St. Louis 5, New York 4.
At Brooklyn—Brooklyn 4, Chicago 1.
At Philadelphia—Philadelphia 13, Cincinnati 11.

American League.

At St. Louis—Boston 4, St. Louis 2.
At Cleveland—Cleveland 0, Philadelphia 0 (11 innings, darkness).
At Chicago—Chicago 6, New York 4.

Eastern League.

At Newark—Newark 9, Providence 8; Providence 6, Newark 3.
At Jersey City—Baltimore 6, Jersey City 0.
At Montreal—Buffalo 3, Montreal 1; Montreal 1, Buffalo 0.
At Toronto—Toronto 2, Rochester 1; Toronto 2, Rochester 1.

REAL ESTATE AND INSURANCE.

FARMS FOR SALE.

Large and small, with and without buildings.
Accident insurance.

Edward L. Spencer,
REALTY BUILDING.

FOR SALE.

Dwelling with Garage and 10,000 ft. of Land.

Centrally located near Broadway.

This is an opportunity for a year round resident to acquire an attractive place at a reasonable figure.

DEBLOIS & ELDRIDGE,
152 BELLEVUE AVENUE.

C. E. WEEDEN,
Jamestown, R. I.

FOR SALE.

About 5,000 square feet of land, with 7-room cottage for $1,000.

Furnished cottages for rent from $200 to $3,000.

"Beach Cottages."

The six attractive cottages, formerly known as the Hall or Land Trust cottages, at the east end of Easton's Beach near the rocks, are now being renovated and are renting at very moderate prices.

Frederick H. Paine, Agent,

FOR SALE.

TWO-TENEMENT HOUSE and a good lot, room for another house, on Tilden avenue. $2,000

BUSINESS CORNER on Spring street. Particulars on application to me in person.

BROADWAY CORNER, two apartments $6,800

BROADWAY BUSINESS PROPERTY, all rented, with 8,000 sq. ft. of land. $300. Lot for $100.

SIMEON HAZARD,
32 FRANKLIN STREET.

FOR SALE

A good income property consisting of a two-tenement house and stable, all well rented.

This property is on a good street and can always be rented so that it produces a sure and steady income. To settle an estate this place will be sold at a great sacrifice.

J. B. Parsonage & Son,
Real Estate and Insurance,
18 Franklin St., Opp. Postoffice.
NEWPORT, R. I.

Static Wave Current

Cures all Nervous, Chronic and Skin Diseases, Rheumatism, Lumbago, Neuralgia, Neuritis, Headaches and Prostatic Ailments.

Consultation by mail or in person may be made without charge.

Dr. Z. J. LEWIS

No. 258 Westminster St., opp Shepard's.
Hours—9 to 12, 2 to 4, 6 to 8.
Sundays, 11 to 2.

The Newport Journal
AND WEEKLY NEWS.
Is especially adapted for mailing.

POLARIZED FABRICS
THE FABRICS THAT WILL NOT FADE
(TRADE MARK)

6c and 7c SALE

Friday and Saturday.

We must move the balance of Printed Muslins, short lengths of Gingham and Unbleached Cotton to make room for FALL and WINTER goods. Note prices below.

Printed Muslins (12½c to 25c qualities), Sale price 6c yd
Short Lengths Ginghams (10c to 15c qualities), Sale price - - - - - - - 7c yd
Unbleached Cotton (small quantity 10c quality), Sale price - - - - - - - 6c yd

We are receiving every day new fabrics for fall and winter wear. CALL AND EXAMINE.

POLARIZED GUARANTEE.

To withstand exposure to sunlight and ordinary washing without noticeable change of color. We will refund the purchase price in any instance where they are not exactly as represented.

Polarized Fabrics Co.,
169 Thames Street, W. E. Morse, Mgr.

PRICE OF COKE.

Prepared, delivered,
36 bushels $4.50
18 bushels - 2.25

Common, delivered,
35 bushels - $3.50
18 bushels 1.75

Price at Works,
Prepared, 11c a bushel
Common, 9c a bushel

M. A. McCORMICK,
General Contractor and Builder
Concrete Building Blocks.
Boards for Jig Saw Work.
MILL WORK
IN ALL ITS BRANCHES.
Plans and estimates furnished.
Office and Mill. 4 Sherman St.

Chas. M. Hughes,
Carpenter and Builder.
General Jobbing a Specialty.
Residence 7 Francis St Tel. 118.

THE NEWPORT JOURNAL AND WEEKLY NEWS.

REAL ESTATE AND INSURANCE.

FOR RENT.

Tenement, 5 rooms, modern improvements; rent $15; location Broadway.
Cottage, with modern improvements, 8 rooms.

FOR SALE.

Cottage, Summer Street.
Cottage on Spring Street.
Cottage Mill Street.
Two tenement house, 15 rooms, price $4,000.00.
Cottage, Congdon avenue.
Two-tenement house, John street.

Wm. Loftus, 234 Spring St.

FOR SALE.

Two-tenement house on Newport avenue. A good income property.
Two lots on Second street.
House, store and lot of land on Spring street.

CLARENCE A. HAMMETT CO.
323 THAMES STREET

YELLOW PINE AND MAPLE FLOORING.

A. & H. G. Hammett
Lumber, Hardware, Sewer Pipe
Cement, Brick, etc.
319-321 Thames St.

H. J. Hass,
Florist and Decorator,
195 Thames Street.

The NEWPORT JOURNAL AND WEEKLY NEWS.

THE TRADES.

J. Joseph M. Martin,
MASON CONTRACTOR.
Mason work in all its branches. Brick Work. Cement Work. Tiling. Plastering, etc. Tel. 1171
12 NARRAGANSETT AVE.

HEADQUARTERS
For First-Class
PLUMBING
STEAM and GAS FITTIN
ELECTRICAL WORK.
LINCOLN HAMMETT,
Tel. 248. Mary Street.

Telephone 1119.
CEMENT WORK PLASTERING
TILE SETTING BRICKLAYING
JAMES M. MEIKLE,
Agent for CORK TILE.
Estimates given on Jobbing Promptly
All kinds of work attended to
OFFICE MORTON AVENUE.

R. L. OMAN, JR., & CO.,
Successors to Goddard & Burlew.
Tin and Sheet Iron Workers.
General Jobbing.
Rear 200 Thames Street.

Wall Paper Samples
AT CUT PRICES.
LIN-O-WALL,
The new indestructible wall covering. solid high relief.
ALFRED H. CORNELL.
HOUSE PAINTER.
Decorator and paper hanger.
40 South Baptist St. Phone 1805.

NOTICE!
Alexander Nicol, Builder.
Having finished the New Munroe School, giving the city a first-class job I am now ready to give you a figure on any work which you may have. I can save you money as I did the city.
Residence and shop. 26 Newport Ave
Telephone 1442.

THE TRADES.

MORGAN BROTHERS
Contractors and Builders,
All kinds of Mason Work. Brick-laying, Plastering, etc., at short notice and lowest prices
8 DEAN AVENUE.
Telephone 1486

CUSTAF ANDERSON,
CARPENTER AND CONTRACTOR.
First-class work guaranteed.
36 Brewer St. Tel. 1542

Daniel J. Mahoney, Mason Work
I will give you an estimate to take down your old ceilings, replacing them with new ones, or concrete your cellar, repairing your chimneys, tiling your bathroom, fireplaces, vestibules, etc. Jobbing of all kinds attended to.
Residence 18 Pond Avenue.

BANISH PLUMBING WORRIES,

The next time any part of your plumbing refuses to work, springs a leak or needs repairing or replacing, take the shortest cut to satisfaction and PEACE OF MIND by phoning or consulting

T. B. Connolly,
Contracting Engineer.
Plumbing, Heating and Ventilatin
A large supply of pipe fittings and valves of every kind always on hand.
539 THAMES STREET,
Perry Mill Building.
Phone—Office 139. Residence 1511

NEW ARRIVALS.
Car of Berkshire Lime
In 300-lb. bbls.
Car of First-Quality Spruce Laths.
Alpha Portland Cement.
"The Standard American Brand"

John M. Friend,
Masons' Supplies, Drain and Sewer Pipe.
108 Third Street.
Tel 311

CARTERCARS.
1911 Models Immediate Delivery.
Demonstrations by appointment.

P. T. BAILEY,
Melville Station,
Newport, R. I.

We carry everything optical including the best eyeglass—The SHUR-ON

L. N. VAUGHAN
Manufacturing Optician.

New Wall Paper.

Our new line is now complete in all styles and grades. Chambrays, papers with cretonnes to match. Crown papers and cut out borders.
Special attention is called to our inexpensive chamber papers in florals and stripes.

JOSEPH GRAHAM,
68-70 Spring St., Mayer Build'g
Largest Wall Paper House in Town

PRE-ANNOUNCEMENT.

With the close of Saturday, September 17, the Public Sale on our stock ceased, and having practically liquidated our former stock we are enabled to start the season with a NEWER and CLEANER stock.

The Newest, Cleanest, Choicest and Most Up-to-Date Stock that Has Ever Been Presented to Newport Shoppers.

There will be no old styles, or merchandise carried over from last season, these have been disposed of and liquidated at our stupendous public sale, the stock presented will be NEW the best and latest that foreign and domestic markets can supply. Our New York buyer has for weeks been busily engaged, placing orders, and a member of the firm has left for the Metropolis of our markets to personally superintend these tremendous purchases. We intend to make this "The Shopping Place" of Newport and shall endeavor to present such a collection of high-grade merchandise that will satisfy the demands of the most discriminate fashion devotee, and at prices that will transpass the most daring expectations of the shrewdest and most exacting shoppers. Fast freight and express are already showering shipment after shipment upon us, and as soon as the huge purchases have been completed and arrived we shall inaugurate

A Fall Opening

That will be a revelation to our patrons, a revelation to the entire populace of Newport. **An array of styles that would set a fairyland to shame. Qualities that will vie with the best.**

Wait for Formal and Definite Announcement of Date.

The Lappin Store,

147 Thames Street. 147

NEW BISHOP ELECTED.

Continued from Eighth Page.

the informal balloting, being presented by two of the lay delegates. The greater number of the names presented in the informal ballot were not carried into the formal balloting, but were dropped shortly after the voting in earnest began. Rev. Henry Basett placed the name of Dr. Fiske in formal nomination and Rev. C. A. L. Richards placed the name of Rev. Leighton Parks in the lists. The other names were presented in order, each name as it was presented being accompanied by a brief speech.

The first ballot brought out the strength of the respective candidates plainly, and following the announcement of the result the delegates settled down into a session which lasted throughout the entire afternoon.

Dr. Fiske showed a good lead in the first ballot over all the other candidates, the other high ones on the list being Dr. Parks, Dr. Mann and Dr. Hodges, respectively, the vote being: Dr. Fiske, clergy, 19, laity, 47; Dr. Parks, clergy, 10, laity 30; Dr. Mann, clergy, 7, laity, 20; Dean Hodges, clergy, 8, laity, 17; Bishop Brent, clergy, 6, laity, 15; Dr. Rousmaniere, clergy, 2, laity, 8; Rev. Mr. Aucock, clergy, 3, laity, none. Bishop Peter Trimble Rowe, missionary bishop of Alaska, received a complimentary vote in this ballot and the several other candidates small totals each. On this ballot Rev. Henry B. Washburn, of the Episcopal Theological School, Cambridge, Mass., was given a complimentary vote also. There was no choice on the first ballot, the whole number necessary for a choice being 30 clergy and 86 laity.

Previous to the second ballot Rathbone Gardner announced the withdrawal of the name of Bishop Brent, stating to the convention that the bishop had declared his attitude to be that he should remain by his present office. He withdrew the name and then presented that of Rev. James DeWolf Perry, Jr., accompanying the presentation of the name by reading a letter from Bishop Greer of New York, in which the qualifications of Rev. Mr. Perry were spoken of in words of highest commendation. This letter made an impression upon the members of the convention.

The second ballot resulted without choice, the vote being: Dr. Fiske, clergy 25, laity 48; Dr. Mann, clergy 9, laity 23; Dr. Parks, clergy 10; laity 44; Dean Hodges, clergy 9, laity 19; Dr. Rousmaniere, clergy none, laity 5; Rev. A. M. Aucock, clergy 2, laity 4; Rev. J. DeW. Perry, clergy 3, laity 6. The other candidates received scattering votes.

The subsequent ballots showed a general crystallizing of the votes which had previously been split among the several candidates around the two leaders, Dr. Fiske and Rev. Mr. Perry.

At 4:55 o'clock George Gordon King of this city made a motion that the convention adjourn one week, but this was voted down. At the conclusion of the sixth ballot, there still being no choice, the name of Bishop Brent was again presented to the convention. Rev. Alva E. Carpenter making the nomination. Bishop Brent on the seventh and last ballot received four clerical votes and eight from the lay members of the convention.

At the count of the seventh ballot Rev. Mr. Perry was declared elected to the bishopric of Rhode Island and the convention then adopted the following testimonial, which all the delegates signed and which will be forwarded to the House of Bishops for ratification of the action of the convention in the election:

"Diocese of Rhode Island in convention:

"In the name of the Father, and of the Son, and of the Holy Ghost, Amen.

"Testimony from the members of the convention of the Diocese of Rhode Island, recommending the Rev. James DeWolf Perry, Jr., for consecration.

"We, whose names are underwritten, fully sensible how important it is that the sacred office of a bishop should not be unworthily conferred, and firmly persuaded that it is our duty to bear testimony on this solemn occasion, without partiality or affection, do, in the presence of Almighty God, testify that the Rev. James DeWolf Perry, Jr., is not, so far as we are informed, justly liable to evil report, either for error in religion, or for viciousness in life; and that we do not know or believe there is any impediment on account of which he ought not to be consecrated to that holy office.

"We do, moreover, justly and severally declare that we do in our conscience, believe him to be of such sufficiency in good learning, such soundness in the faith, and of such virtuous and pure manners, and Godly conversation, that he is apt and meet to exercise the office of a bishop to the honor of God and the edifying of His Church, and to be a wholesome example to the flock of Christ."

The new bishop of Rhode Island was born in Germantown, Pa., October 3, 1871, the son of James DeWolf and Elizabeth Russell (Tyson) Perry. He is connected with the Rhode Island DeWolf family and is cousin to Dr. Halsey DeWolf of Providence; was graduated from the Germantown Academy in 1887 and received the degree of bachelor of arts at the University of Pennsylvania in 1891. The next year he spent in post-graduate work at Harvard and then entered the Cambridge Theological School, from which he was graduated in 1895 with the degree of bachelor of divinity.

Rev. Mr. Perry received his deacon's orders in that year and in 1896 was ordained a priest. He was assistant minister at Christ Church, Springfield, Mass., from 1895 to 1897, and then became rector of Christ Church, Fitchburg, Mass., where he remained until 1904, when he assumed direction of St. Paul's Church, New Haven. In New Haven he is also rector of Forbes Memorial Chapel of the Epiphany and the Church of the Ascension. He is a member of the board of examining chaplains of the diocese of Connecticut.

Rev. Mr. Perry was chaplain of the Sixth Massachusetts volunteer infantry regiment during the Spanish war and until 1904, the command being the historic one which at the outbreak of the Civil war was the centre of a riot demonstration in Baltimore, Md. He was married January 2, 1908, to Miss Edith Dean Weir in New Haven.

In November of last year he was called to Grace Church Providence, to succeed Dr. Rousmaniere, but declined the call. The election to the bishopric of Rhode Island comes as a surprise to him as he had been given no intimation of the fact that he was to be put in nomination.

The bishop-elect is regarded by the clergy of New Haven generally and by the laymen closely interested in church work as a man of specially large executive talents and a capacity for the direction of large church activities. He is looked upon as a natural leader and in his six years of service at St. Paul's has impressed himself on the community as a man of power and a coming leader in the church. While he is a good preacher, he is considered at his best as an executive, and it is generally felt that he is excellently fitted for the position to which he has been elected. He has taken great interest in all the activities, not alone in his own church, but in all church work throughout the city and in philanthropic and social betterment efforts. Mr. Perry is liked by his brother clergy of the Protestant Episcopal church and by the clergy of other denominations who know him.

He has done an important work in laying the foundation for a great cosmopolitan work at St. Paul's Church, which is situated in a neighborhood populated almost entirely by foreigners. St. Paul's is one of the leading churches, and it is felt that on account of its location an important part of the future work will be to minister to these newcomers.

Mr. Perry has been especially active in the Sunday School work of the diocese and has advanced this among the foreign population of the city. He has also taken a firm stand for the regulation of saloons as part of his work in the line of social betterment.

PRACTICE COMMENCED.

Surprising Results Obtained During First Day by Battleships of the Atlantic Fleet.

Battle practice, long deferred by the heavy weather on the southern drill grounds, was commenced by the Atlantic battleship fleet Wednesday morning. The spotting work has been carried on and Rear Admiral Schroeder hopes to finish the drill and steam for New York Friday. There the men will be paid off and receive shore liberty in large parties.

The battleships have been divided into two squadrons, and began firing at a range of about 10,000 yards, or nearly six miles. The targets are 100 feet long by 27 feet high, representing in their surface the vital part of a modern battleship. This is the first time the big guns have been tried out at this range, which is the distance at which naval experts agree the next great naval engagement will begin. Although no official figures are given out, it is understood that surprising results were obtained during this first day. Only one battery on board each vessel was fired, and today the other batteries will be brought into action.

All through the work this season has been spectacular. In the battle practice today it is planned to have all the battleships fire broadside simultaneously, and the conditions of actual naval warfare will be simulated as nearly as possible. The gunners have had several days' rest, and their eagerness to be at actual work has put them in the best possible condition.

Following the custom of previous years a number of United States army officers have been assigned to witness the target practice. The officers who are making the observations are Lieutenant Colonel Edward B. Babbitt, Ordnance Department; Lieutenant Colonel Charles J. Bailey, Major John L. Hayden, Captain Clarence H. McNeil, Captain William F. Hase, Captain John W. Gulick, from the Coast Artillery Corps, and Captains Joseph F. Tracy and Johnson Hagood of the general staff.

Among the naval officers assigned to the fleet during the practice are Lieutenant Commanders A. M. Cook, F. B. Upham, Ridley McLean, R. W. McNeely, L. C. Palmer, G. L. Smith, Lieutenants L. A. Cotton, E. C. Kalbfus, Z. H. Madison, A. G. Howe, H. A. Baldridge, Richard Wainwright, Jr., E. J. Marquart, and R. P. Crait, Naval Constructor R. H. Robinson and Lieutenant Commander G. L. Weymouth, Naval Militia, Maine.

Particularly are the gunners of the South Carolina eager to make a record. The vessel is one of the four latest battleships to be added to the navy, and represents a high type of construction. On May 24, this year, the South Carolina made a record with her No. 4 turret of 16 shots and 16 hits in less than five minutes. Although this showing is difficult to excel, the guners declare they can equal it this week.

CHAFING

All Skin Irritation and Odors caused by Perspiration or Heat are speedily removed by

E. S. SYKES Comfort ANTISEPTIC TOILET Powder

a skilfully medicated Toilet Powder which is no more like ordinary Talcum Powder than cream is like skimmed milk being perfectly harmless to the most delicate skin and possessing unequalled healing and soothing power.

Look for the name E. S. SYKES on every box. None genuine without it.

BLOCKADED.

Every Household in Newport Should Know How to Resist It.

The back aches because the kidneys are blockaded.

Help the kidneys with their work.

The back will ache no more.

Lots of proof that Doan's Kidney Pills do this.

It's the best proof, for it comes from Newport.

Mrs. Sarah B. Freeman, 21 Warner Street, Newport, R. I., says: "My nephew was more or less troubled by backache for some time. Often it kept him awake at night, and in the morning he arose feeling stiff and lame. In addition to backache, other difficulties existed which left no doubt that his kidneys were affected, and wholly responsible for his suffering. Hearing of Doan's Kidney Pills, he procured a box at Wright & Hay's Drug Store and their use brought results that proved them to be a remedy of great merit."

For sale by all dealers. Price 50 cents, Foster-Milburn Co., Buffalo, New York, sole agents for the United States.

Remember the name—Doan's—and take no other.

WINTER AND SPRING FLOWERING BULBS.

My new and reliable bulbs have arrived, consisting of Hyacinths, Tulips, Narcissus, Snowdrops, Easter Lillies, Jonquils and Chinese Lillies, and they are nice and the prices are low.

FRUIT JARS AND TUMBLERS.

Mason 1-qt. Jars, 70c. dozen; Mason 2-qt. Jars, $1.00 dozen; Mason 1-pt. Jars, 55c. dozen. Royal Jars the best Jar made; pts. 90c. dozen. Qts. $1.10 dozen. Economy Jars, self sealing; you require no rubbers and are large mouth, pts. $1.00 dozen; qts. $1.10 dozen. Atlas, wide mouth Jars, qts. $1 dozen. Pints 55c. dozen. Jelly Tumblers, large size, 40c. dozen. Rubbers to fit all Jars.

AT HARRY L. DEBLOIS'S,

Telephone 988. 30 Broadway.

ARCADY REVISITED.

[William Toynbee.]

I stole back into Arcady,
With infirm, faltering feet,
The land of youth and strength and glee
I ranged when life was sweet;
I looked for Phyllis in the lane,
I sought her in the glade,
But she had waned with summer's wane,
And sojourned in the shade.

I called for Colin 'mid the corn,
The swain of stalwart arm,
Whose gaze was as a gleam of morn,
The pride of field and farm!
But he had harvested his last,
Hushed was his sickle's sweep;
Long through the lych-gate he had passed
To claim his crowning sleep.

I wandered by the almshouse row,
But turned my head away,
Lest I should hear the footsteps slow
And see the features grey,
The wraiths of youth and strength and glee
Brooding in mustey wan
O'er the enchanted Arcady
I knew in summers gone!

FANCIES.

"I've traveled many a distant land,
And all to gather, it appears,
Some webbly foreign accents and
Great stacks of picture souvenirs!"
—[Washington Star.

It certainly spoils one's appetite for conflict to be made to eat "humble pie."—[Philadelphia Bulletin.

She—Will you always love me?
He—Will you promise to be always lovable?—[Boston Transcript.

The great fault with you, Mr. Eagle, is you always want to soar. Now, that's a mistake. I get along better by staying right down here.—[Life.

"It isn't what a man earns that makes him rich," said the moralizer.
"No," rejoined the demoralizer. "It's usually what his father saved."—[Chicago News.

Interviewer—I'm told, sir, that you began life as a poor bricklayer. What was your first step forward?
Great Contractor—I became a good bricklayer.—[Boston Transcript.

"This is awkward. I flirted with a young man at the seashore, and we both pretended to be rich. Now I find he lives in our city."
"But you needn't see him if you don't want to."
"I can't well get out of it. It seems he collects the payments on our piano."—[Louisville Courier-Journal.

"Your cook has eloped with the coachman, your wife has appendicitis and your favorite daughter has gone on the stage."
"Why didn't you cable me?"
"I kept putting it off from day to day, as the head of your firm expected every moment to announce his failure."—[Life.

TAFT'S QUALITIES.

[Theodore Roosevelt, September 9, 1908.]

In Mr. Taft we have a man who combines all of these qualities to a degree which no other man in our public life since the Civil war has surpassed. To a flaming hatred of injustice, to a scorn of all that is base and mean, to a hearty sympathy with the oppressed, he unites entire disinterestedness courage, both moral and physical of the very highest type, and a kindly generosity of nature which makes him feel that all of his fellow-countrymen are in very truth his friends and brothers, that their interests are his and that all his great qualities are to be spent with lavish freedom in their service.

HOUSEFURNISHING GOODS.

W. F. SPINGLER,

BELLEVUE AVENUE.

Beautiful Assortment of Novelties

Gretonne Lamp Shades.

Gretonne and Silk Candle Shades.

Photograph Frames.

Remnants of Damasks and Silks.

UPHOLSTERING

—AND—

DRAPERY WORK

In all its Branches.

Furniture Stored or Packed and Shipped to All Parts of the World.

J. W. HORTON & CO.,

42 Church Street.

THE GIRL WHO LOVES GOOD CANDY

Is the one to ask who keeps the best. She will tell you that Koschny's is away ahead of any made. Delicious in all flavors, always uniform in quality and always fresh and pure.

S. KOSCHNY,

Manufacturing Confectioner,

232 Thames St. Branch 16 Broadway.

PICTURES RE-FRAMED.

Old Frames Re-Gilded.

FINE IMPORTED PRINTS

WISEMAN,

123 Bellevue Avenue.

SCHOOL SHOES.

Every footwear requisite for the boy or girl going away to school.

Complete lines, all sizes.

The T. Mumford Seabury Co.

DRUGGISTS.

After the Children Start Back to School

Look out for the old trouble with vermin in their heads. Children can't avoid it. They are compelled to daily come in contact with those infected, and vermin spread with alarming rapidity. Anyone is liable at any time when traveling or in any strange place to become infected, and the only safe way to be is to have on hand, ready for any emergency, a bottle of

KALKMAN'S VERMICIDE HAIR LOTION.

It is the cleanest, most convenient, practical and effective remedy for destroying head lice and vermin about the body. It is a clean, clear liquid—nothing greasy or oily about it—and has none of the objectionable features of the ointments usually used. Besides it is safe to use on any part of the body.

Price 25c per bottle.

For sale only at

Kalkman's Pharmacy,

475 Thames Street.

Telephone 9900.

Cotton's Prescription Books.

—AT—

Cole's Pharmacy.

302 Thames St.

Pure Distilled Water.

A luxury for the table. A necessity for the sick room.

Phone. 894

WRIGHT & HAY,

Pharmacists,

22 WASHINGTON SQUARE.

Home Industry.

Newport Corn Remedy,

Manufactured by J. B. Pendegress & Co.,

It stops the ache and pain and is a safe, prompt, efficient and sure remedy for corns and callouses.

FOR SALE BY

John M. Callahan,

Druggist, 104 Broadway.

SOLE AGENT.

ATTENTION!

Progress toward perfect health cannot even begin without having a healthy stomach and the system must be free from all blood disorders.

Downing's Dyspepsia Tablets

Make pure blood and relieve all troubles arising from a disordered stomach by digesting the food.

A LARGE PACKAGE FOR 25c.

DOWNING BROTHERS,

Pharmacists.

42 and 44 BROADWAY

FISH MARKETS.

BLUEFISH

—AT—

WYATT'S MARKET.

Tel. 336.

Little Mackerel.

LITTLE BLUE.

Broadway Cash Fish Market,

C. A. Easterbrooks, Prop'r.

60 BROADWAY.

Telephone 641.

SPECIAL VALUES

—IN—

BLANKETS!

For Friday and Saturday we offer two special values in Blankets.

No. 1 is a heavy-weight Cotton Blanket, 11-4 size, in pink and blue borders. This blanket is a good purchase at $1.50 and is heavier than the usual blanket sold at that price.

On Friday and Saturday we will sell a limited quantity at 98c. a pair

No. 2 is another Cotton Blanket, extremely heavy and well napped. It is a clean white blanket with bound edges, and equal to any $2.00 blanket on the market. Full size and with handsome borders of blue and pink it makes a splendid blanket for steady usage

On Friday and Saturday at $1.49 a pair

We invite comparison with any blankets offered at the above prices.

Medium-Weight UNDERWEAR

Of every description for the cool weather, from 25c. per garment up

WM. B. SHERMAN, JR.,

145 Thames Street.

Tel. 995.

THE NEWPORT JOURNAL AND WEEKLY NEWS.

GROCERIES AND PROVISIONS. GROCERIES AND PROVISIONS.

SPECIAL SALE.

Extra Fancy Sweet Potatoes

12 pounds for 25c.

Table Apples, Wild Grapes, Pie Apples.

—AT—

W. C. SCOTT'S, - Postoffice Square.

Phone 643.

GROCERIES AND PROVISIONS.

They Have No Equal at the Price.

Our Banquet Coffee, at 25c a pound.

The Formosa Oolong Tea which we sell at 35c a pound, 3 lbs. for $1.

T. FRED KAULL,

391-393 Thames Street.

Tel. 476.

PURE

Laundry Soaps

Will not wear out the fabric or injure the skin. We have them.

25 B'way, Peleg Bryer, 11 Spring St.

Preserving Time Requisites.

Fruit Jars and Jelly Tumblers,

Extra Jar Rubbers that are rubber. Take no chances with the cheap composition imitation,

White Paraffine Wax for sealing purposes,

Paraffine Waxed Paper,

Strictly Pure Spices of all kinds. Whole or ground,

Whole Mixed Spices and Green Ginger Root,

Cross & Blackwell's Crystalized Ginger Root,

White Mustard Seed, Celery Seed and Turmeric,

Strictly Pure Apple Cider Vinegar, etc.,

—AT—

The Boston Grocery,

City Hall Square, Broadway,

O. F. Wilcox, Prop'r.

1910 Hupmobile Demonstrator For Sale.

Open Evenings

W. A. MAHER, 13 Farewell St.

Tel. 971

GROCERIES AND PROVISIONS.

Ask Your Husband's Advice

And See What He Thinks About This As a *Fair Business Proposition*

We ask you to try Occident Flour at the risk of the Russell-Miller Milling Company.

We ask you to try it out fully, and if dissatisfied we will return you your money.

We make this guarantee at the request of the Russell-Miller Milling Company without reservation, and will carry it out without argument.

We make it because we have absolute confidence in the superiority of Occident Flour and *in your decision.*

Our constant aim is to increase your confidence in our store, and we know of no better way than to urge you to buy THE BEST.

JAMES A. EDDY,

Cash Grocery and Market,

237 THAMES STREET,

Where you always get good BUTTER.

Deerfoot Farm Sausages.

—AT THE—

Sea Side Market.

COAL AND WOOD.

THE MEASURE OF COAL VALUE

Is determined by the amount of heat yielded by a given quantity of fuel.

MEASURE OUR COAL

by this standard and you'll find it the cheapest because it is the best. Our coal is all fuel. You don't pay for slate or dirt when you order coal from this yard.

Gardner S. Perry,

64 Broadway.

D. J. SULLIVAN & CO.,

DEALERS IN

Lykens Valley Red and White Ash COAL.

HICKORY, OAK AND PINE WOOD.

Cut all sizes for fireplaces.

PHONE 575.

Architect Johnston,

69 MILL STREET,

Prepares plans and estimates for buildings, and alterations of all kinds.

LUMBER, all kinds—Flooring, Sheathing, Finishing, Sash, Doors, Storm Sash, Dished Sash, Blinds, Windows. Mill Work all kinds—Cabinets, Mantels, Screens, Hardware, Nails, Locks, Hinges, etc. Ready-Mixed Paint, Shellac, Oil, Lead, Colors, Glass, Varnish, Wax, Gasoline, etc.

SHINGLES, Extra, $4.20 a 1,000. Clears $3.60 a 1,000.

KINDLINGS DRY—4 Barrels delivered $1.00.

69 MILL STREET.

NEWPORT DAILY NEWS
Published every afternoon except Sunday.

Office 207 Thames Street.
T. T. Pitman, Proprietor.

News, $6.00 a year. 12 cents a week.
Editorial and Reportorial Rooms

TELEPHONE CALLS.
Business Office, down stairs, 9008
or if that is busy, 17
Editorial and Reportorial Rooms Upstairs, 782
Publisher's Residence, 18 High St 822

The Newport Journal contains the best matter in the Daily News each week, and will be sent anywhere in the United States postage paid, for two dollars a year in advance. Requests for change of address should give old address as well as new.

BACK NUMBERS.

Copies of the Daily News two weeks old three cents extra for each month or part of a month. Copies of the Newport Journal and Weekly News, one month old five cents extra for each month or part of a month.

Yearly or Term Advertisers are limited to their immediate business, are guaranteed but five insertions in a week and are allowed fifty-two changes a year. Legal notices, auction sales, amusements, cards, wants and lost and found are not included in space contract.

Advertisers using both the daily and weekly papers gain the advantage of distinct classes of readers, no person reading both the daily and weekly. The Journal goes among people who read no other local paper.

Newport Daily News

THURSDAY, SEPTEMBER 22, 1910.

THE DAILY NEWS TELEPHONES.

When calling the Daily News Office in business use number 9008 or, if that is busy, 17; if the editorial or reportorial rooms are to be reached, or information is desired on current news, call 782.

WHY NOT HELP OURSELVES?

Newport won laurels in the gigantic undertaking of a clambake for the battleship fleet. That task was accomplished only by the united effort, not of a few persons but of the city at large. The affair has proved that when Newporters come together they can do things as well as other places. Indirectly of course in entertaining the visitors the community was working for itself. Why not do a little work for ourselves this winter? Who dares say that if the game men bound themselves together in a permanent organization and worked as they did last month they could not boom things in Newport so that the city would have hotels and people to fill them? This would mean some hustling for the people in summer, but pretty comfortable living through the long winters.

Every place which is progressing today, and particularly every resort, has its active organization of business men, who are working for the place and maintain a treasury with which to work. If Newport is to better her condition her own people must pave the way. There has been too much lying back for others to come in and give the help needed, and it is time the hustlers and those who might be hustlers came together and did some real work. A little of the time devoted to politics, lodge meetings and the clubs, to say nothing of idle evenings, would work wonders if properly applied.

If a beginning is to be made this year it should be started with due consideration that it is persistency which tells and the harvest must not be expected before the seed is sown. One year or two years' work cannot be expected to bring success. In four or five years, if good work is done, returns may be expected, and then the work will only just have been begun, for there must needs be a constant building up to meet the untiring efforts of other places.

THE DAY OF THE PEOPLE.

This is the day of the people. The cry of the present moment and the demand for the future is not "Every man for himself" but "Every man for the people." Perhaps the former was never really acknowledged as the prevailing idea, but it nevertheless was virtually and often actually the motive of those who were trying to succeed in the world, with little thought of others and little scruple as to the methods used in accomplishing that result. To-day, more than ever before in recent years, that motive has gone out of date and in its place is the desire to work for the people, and to sink self in that purpose and the work required to try to bring it to pass. This is not to say that mankind has experienced a great and sudden transformation, but only that the point of view as regards the special aim in life has changed to such an extent that there is a demand for the welfare of the people rather than of the individual, and those in positions of influence and power in the political, administrative and commercial world are expected to show regard for those with whom they deal and not be so entirely selfish as to be able to give consideration to no one but themselves.

Henceforth, or at least for the immediate future, no one whose relations with the people are close and such as to make it a matter of public concern how they manage those interests can be permitted to put private good above public advantage without a strong protest and probable loss of prestige and power. It is the people who are now in the public eye and for whom the public is making demands. Their welfare is being urged and those who are affected by such a condition see the handwriting on the wall and do not dare, openly at least, defy public sentiment in this particular. Of course there are conspicuous exceptions to this general truth, but these are showing not shrewdness and a wise conception of the present situation, but woful ignorance or wilful defiance of the demand of the hour and of the immediate future, and only disaster to personal interests lies that way.

This demand of "Every man for the people" means that there must be a better recognition of the necessity of giving greater opportunity for individual success, of protecting thrift and the rewards of industry, and at the same time insisting upon fidelity to trust, the rights of the community and the supremacy of the law, endeavoring to call the most efficient to the service of the municipality, the state and the nation and discharging the duties of public office with sole regard to public interest. This is a noble platform on which to stand, a high plane of endeavor, and those who establish and maintain it will bestow a great blessing upon posterity. Yet it is no impossible rule of conduct which is thus laid down, but one which is recognized clearly in many minds in these days as the only proper one for the present day and the present conditions. It is appreciated by increasing numbers that there must be a change in the standards of life and that public weal must now be substituted for private welfare in the public mind and the attitude toward the people.

Some of the beneficent results which will flow from such a change have already been manifest with such clearness as to indicate that with a continuance of the new attitude the highest interests of the people and their truest prosperity must be advanced rapidly and materially. The trend of the times is surely in that direction and those who are wise will not ignore it, but will seek to conform themselves to it for their own personal gain and for the benefit of the people. Those who do not will sooner or later find themselves crushed by the onward march of the multitude toward the goal of industrial, administrative and political betterment, the reign of the people rather than the rule of the individual and the welfare of the public instead of that of the private person.

ROOSEVELT AND THE ORGANIZATION.

While the issue in New York is apparently Roosevelt against the organization, because the state committee selected Vice President Sherman instead of ex-President Roosevelt to call the state convention to order, yet Roosevelt came into the controversy very late, after the fight had waxed hot and continued long. The real fight of the Republican organization in New York is against Governor Hughes. It is fighting him now specifically on the direct primary issue, but it was fighting him a little while ago over race-track gambling and it has fought him over other reformatory legislation and over his demand for the investigation of graft in legislation.

It seems to be a common impression that the President and the ex-President are arrayed against each other in this fight, but that is an entire mistake. The President determined early that he would take no part whatever in the contest between two Republican factions, and as he is a part of the national government it is eminently proper that he should keep out of the purely local contest in New York. Roosevelt is in private life and can go to the convention as a delegate and have all the fighting he likes, but that does not array him against Taft. His objection to the organization leaders is precisely like the objection of Taft to Boss Cox of Cincinnati, which was so strong as to induce him to urge the people of Cincinnati, in his Akron speech five years ago, to defeat the Republican ticket in order to break the power of the boss.

The truth is that Taft, Hughes and Roosevelt are all on one side, the side of honest politics and good government, and the side to which most of the professional politicians, and all the political crooks, are bitterly hostile. The fight was well advanced before Colonel Roosevelt returned from Europe and sent Governor Hughes that despatch approving direct primaries. Whatever one may think of some aspects of Colonel Roosevelt's agitation, there is no question that in this present skirmish he is fighting for the political rights of the people at large as against the power of the political rings, organizations and bosses.

The people of Newburgh, N. Y., are not satisfied with the returns of the national census, claiming that the population figures are 2,000 two small. The bureau gave the city only 25,473, which was a great decrease from the state census five years ago and but a small gain over the federal census of 1900. The leading newspapers of the city and the chamber of commerce have each conducted independent counts, which agree within 335, and show a population fully 2,500 larger than the federal census. It is possible that the national officials will order a recount.

The rapidly diminishing ranks of the Grand Army were forcibly shown in the parade at Atlantic City, where the veterans marched "with stimulated jauntiness of step." Many states were represented by mere handfuls, Arizona having but one man in line, but he is said to have received nearly as much applause as did the big delegation from Pennsylvania, which was the largest. Year by year the number of the men who fought in 61-5 grows less, but the few remaining are as proud as ever of the fact that they fought for their country.

The Democrats of Wyoming have named as their candidate for governor Judge John M. Carey of Cheyenne, who has always been a Republican but is bitterly opposed to the present organization. The platform, which was constructed to meet the approval of Judge Carey, favors the initiative and referendum and recall, the Oregon direct primary law, the corrupt practices act, restoring the Australian headless ballot system, publicity of corporation affairs and the commission form of government for cities.

According to statistics furnished the English government, licensed public houses are decreasing and sobriety is in the ascendancy in England, Scotland, Ireland and Wales. The decrease of drunkenness is said to be due primarily to the increase in the price of whiskey and the organization of social clubs, where persons may drink without frequenting licensed premises. This, therefore, does not show that the people of Great Britain are not drinking, or would not drink if they had the price.

President Taft again deprecates the "piecemeal" plan of waterways construction and announces that hereafter he will veto any river and harbor bill which appropriates money merely for the benefit of local expenditures; in other words, so far as his administration is concerned the "pork barrel" method of making appropriations for river and harbor work is at an end. If there is no river and harbor bill, some congressmen may begin to wonder why they have been elected.

Speaker Cannon is still a defiant stand-patter, in spite of all that has been said about him and the almost certain defeat ahead of him for speaker, whether the Republicans or Democrats control the next House of Representatives. He is not afraid to say what he thinks, and his speeches always make interesting reading.

A large number of the alumni of Princeton are talking of Rev. Henry van Dyke, D. D., as president of the university when Woodrow Wilson retires. These alumni speak of Dr. van Dyke as the logical successor to President Wilson.

It looks very much as if the revolters against the "Old Guard" in the Republican party in New York are destined to win out in the state convention. The election of delegates is furnishing some unpleasant revelations to the machine leaders.

Mayor Gaynor still refuses to relieve the minds of the Democrats regarding the nomination for governor. He has only to say the word and the nomination is his, but he refuses to say anything.

The Protestant Episcopal diocesan convention has apparently selected an excellent man for bishop of Rhode Island, and every one interested in that church hopes he will accept.

The bishop-elect has a name which savors strongly of Rhode Island—James DeWolf Perry.

THE CAUSE OF BERIBERI IN MALAYSIA.

[Consul-General James T. Du Bois of Singapore.]

A few months ago this consulate-general reported briefly about investigations that were being made in the Malay states concerning the cause of beriberi, and that the experts, especially Dr. Fraser, director of the Institute for Medical Research, had decided that it came from white rice, that is over-polished rice.

It has been proved that the proportion of cases is 1 to 33 where the rice is eaten in an over-polished condition, and 1 to 10,000 where it is eaten with its pericarp. In some cases the disease disappeared where unshelled rice was substituted for shelled rice. For a long time it has been the concensus of opinion that rice caused beriberi, but how the result was produced remained a mystery. Some believed that it was caused by diseased rice; others claimed that it came from a certain poison in the grain.

Early this year Doctors Fraser and Stanton commenced experimenting on white rice fed to fowls. When fed on unshelled or white rice they were stricken with a form of polyneuritis, something akin to beriberi. Twelve fowls fed on unshelled rice remained healthy, but of the 12 fed on white rice, six suffered from polyneuritus; of 12 fed on the polishings of white rice, all remained healthy, and of 12 fed on the paddy husked in the primitive Malay method by a native woman, all remained healthy. Parboiled rice did not produce the disease, but when extracted with alcohol and dried in the sun it produced polyneuritis.

By a careful analysis it was found that phosphorus pentoxide was greatly deficient in white rice. After a series of investigations Dr. Fraser announced that beriberi may be prevented by substituting for white, or over-polished rice, a rice that has been polished lightly or by using the polishings from white rice with the polished product. This discovery has created a profound interest throughout Malaysia, and many experiments are being tried in all parts of the Far East where beriberi has grievously afflicted the natives for many years.

MAKING MONEY FROM WASTE PAPER.

Although it has been tried only a little over one month, the new system of collecting and disposing of waste paper already shows a profit which, if maintained for a year, will save Camden, N. J., the tidy sum of about $5,000. Up to August 1 the waste paper was collected by contractors at an expense to the municipality. Since then city employes in city carts have been going from house door to house door and to factory, mill and store to gather it up. It is carted to the garbage crematory, where gangs of jail prisoners convicted of minor offenses are given the task of sorting and baling. As in the days of John Smith, the man who refuses to work is not allowed to eat. Thus far no one has decided to stop eating.

Not only did the city clear a net profit of $465 by the scheme for the month of August, as compared with the old way, but it is asserted, that Camden's streets have never before been kept so free from flying litter. Thus a three-fold benefit is obtained: the municipality saves money, the thoroughfares are better kept and an occupation is found for offenders against the law.

STEAMER COMMONWEALTH DISABLED.

Steamer Commonwealth, when approaching her dock here at an early hour this morning, had some trouble with her steering apparatus and came to anchor off the Torpedo Station in the inner harbor. Dockmaster J. A. Jordan secured a tug from the Torpedo Station, and with this a line was brought to the dock and the big boat warped herself up to her place. The damaged steering gear was later repaired and the steamer went to Fall River.

AROUND RHODE ISLAND

Three Members of Progressive Committee Decline to Serve.

Providence Harbor Improvement to Begin in the Spring—Field's Point Sold Out.

Three men appointed to the state committee of the "progressive" political movement at a meeting Tuesday evening in Providence declared Wednesday that they would not serve and that the use of their names was absolutely without sanction. They state they will have nothing to do with the movement. The three men are Professor William MacDonald of Brown University, James A. Pirce and James L. Jenks. The two other members of the board appointed are former Governor L. F. C. Garvin and Charles H. Lee. The first three in withdrawing their names from connection with the movement stated that they were not present when their names were selected and that they would have nothing to do with the plans set forth at that time. The meeting was for the purpose of organizing the "insurgent" sentiment throughout the state into a definite association. The state committee of five members, three of whom repudiate the use of their names as unauthorized, is empowered to appoint a sub-committee of 100 members in addition to as great an enlargement of the main body as may be deemed advisable.

Mayor Fletcher of Providence Wednesday received a letter from the War Department, informing him that the government work on the harbor will be begun early next spring, probably by May 1. The letter was signed by J. C. Sanford, lieutenant colonel of the corps of engineers, and was in reply to a request which the mayor sent for information with regard to the vacating of the Field's Point lease by Colonel Atwell.

The equipment of that long-famous shore resort, Field's Point, went under the hammer Wednesday. The auction sale attracted a gathering of perhaps 75, including old and young and a few women and children. There was little spirited bidding, most of the articles sold being knocked down in quick succession. With the exception of two or three articles, the things sold at a low figure. The greater part of the bidding was confined to a few dealers in second-hand fixtures. The largest sale was the Vienna chairs, which brought more than $220.

At an ecclesiastical council in the First Congregational Church at Bristol Wednesday afternoon the resignation of Rev. T. Newton Owen as pastor and the acceptance of the resignation, were reviewed and confirmed. In a resolution adopted by a committee Rev. Mr. Owen was commended for Christian zeal as pastor of the Bristol church for a period of 12 years. His Christian character and good missionary work were also attested and he was wished success in his new field of labor in the South. The relationship as pastor was dissolved and Mr. Owen is now free to accept the position of head of the work of the American Missionary Association in South Carolina, with headquarters in the association's school at Charleston, S. C.

George H. Holmes of Providence was Wednesday elected to honorary membership in the 33d degree in the Supreme Council, Northern Jurisdiction, Ancient and Accepted Scottish Rites, at the conclave now in session in Detroit. Mr. Holmes is a member of the Providence delegation in the state legislature, president of the New England Manufacturing Jewelers' and Silversmiths' Association and a member of the West Side, Central, Pomham, Squantum and Wannamoisett Clubs. He is a member of Rhode Island Consistory; St. Johns Commandery, No. 1, Knights Templar; Providence Council, Royal and Select Masters, No. 1; Providence Royal Arch Chapter, No. 1; a past master of Adelphoi Lodge, No. 33, A. F. and A. M.; thrice potent master of Soleman's Grand Lodge of Perfection; past district deputy grand master of the Grand Lodge of Rhode Island, and a member of the Masonic Veterans' Association and Palestine Temple, Ancient Arabic Order, Nobles of the Mystic Shrine.

The promise of a good oyster season is demonstrated to a marked degree in Warren by the appearance of agents of oyster firms of Boston and the West, ready to make contracts with the oyster growers for as much as 20,000 gallons in one order, which means shipping until well into March at least. This fact, with the raising of the price of the bivalves at wholesale in Warren about 10 cents per gallon, shows a rushing season and good profits for the growers. While contracts are being solicited in Warren, none of the growers seem anxious to close contracts, because of the fact that the season has hardly begun as yet, only a moderate supply of oysters being shipped to the West and small lots to the Boston consumers. The oyster growers seem inclined to wait two weeks longer or until the first cold snap, when they say it may be possible to enter into contracts with better opportunities for profit than under the present market conditions. This year's crop all along the bay in the vicinity of Rumstick Point is opening up well and the oysters are said to be fattening daily.

Walter J. Patt, a well known resident of Central Falls, met with an accident Wednesday afternoon which terminated fatally a few minutes afterward. He was in the yard at his home and was experimenting with a device intended for use as a fire escape. The apparatus was attached to the limb of a tree about 20 feet from the ground. He attempted to take hold of a rope and missed his hold, falling to the ground and striking on his head. The injured man was unconscious and was breathing heavily when the doctor arrived. He died a few minutes later, death being due to a fracture of the skull.

Marcia Branigan, five years old, was fatally hurt in the Olneyville section of Providence Wednesday night, when she was knocked down and run over by an automobile. The driver of the machine stopped his car and did what he could toward saving the child's life. The girl met death when she dodged from behind an electric car, running directly in front of the automobile.

The Democrats of the town of Bristol, who neglected to file the notice of their caucuses in due time with the town clerk, will hold the caucuses and elect delegates to the state convention. They will take a chance on their delegates being seated.

HOW ROYALTY TRAVELED.

Kings Journeyed in the Seventeenth Century With Much Pomp and Often With 1,500 Horses.

[Westminster Gazette.]

The quiet and unostentatious manner in which half the monarchs of Europe, following the example of their holiday-making subjects, are traveling about just now recalls the upheaval which accompanied a ruler's movements in the olden times. When, for instance, the Emperor Leopold in 1665 traveled from Germany to the Tyrol he took with him a retinue of 2,000 persons and 1,500 horses. More than 100 years later the first King of Prussia, a gentleman who loved pomp and display, caused 1,000 horses to be held in readiness at every posting station through which he passed on his journeyings through his new-born kingdom, and wherever he spent the night there his bedroom furniture had to be in readiness before his arrival.

The second King of Prussia, on the other hand, objected to any form of display, partly on account of the expense and partly because he found that he traveled twice as fast when he was only accompanied by indispensable servants. Some curious old documents have been preserved in which the official who arranged for the king's comfort on his travels explains to the provincial dignitaries what they are to put on his majesty's table and how they had better house him.

"As to the royal table," he writes, "see that you get the first of all some fresh water fish and shellfish, of which his majesty is particularly fond. Also some meats. Then there should be some good old hock, but also some brandy and light beer. If possible, his majesty always takes his midday meal in a barn, a tent or a garden house, where there is plenty of fresh air, and likewise his majesty prefers to sleep in a barn or garden house because he does not like warm rooms, nor can he walk up steep steps without discomfort."

This frugal king's greater son, Frederick II, inherited some of his father's simple tastes, and always preferred when traveling in his own dominions to put up at country parsonages and in rooms with only a bed, an armchair and a table. But parsimonious though he was in general he paid the sum of £15 a night for these humble quarters, and he tried to save expenses by taking with him only the absolutely indispensable servants and one other carriage besides that old coach of his, repairs of which he never would pay during the whole of his reign, so that when it was falling to pieces it had to be patched up in secret and the expenses had to be covered somehow without the king's knowledge.

His own carriage was drawn by 12 horses, and that of the attendants—chief among whom was the man in charge of a bagful of gold—by six.

TRUNKS,

We carry the largest line of Trunks and Suit Cases in the city. A good Trunk for $2.50; Cowhide Suit Case for $4.75.

Mason Jars, pts., 64c.; qts., 74c. Sanitary Square Glass Fruit Jars, pts., 89c. doz., qts., 98c. doz.

Rubber Rings for Mason and Lightning Jars, 5c doz. Preserving Kettles, all sizes.

Daniel E. Sullivan,
Old City Hall Novelty Shop.
Tel. 665.

The H. L. Marsh Co.,

Steam-Cooked Feed,
Poultry Wheat,
Scratch Grains,
Gluten Feed,
Ajax Flakes,
Union Grains.

GO TO LIBBY'S

FOR YOUR

Mocha Cakes,
Chocolate Cakes,
Orange Cakes,
Cream Sponge Cakes,
Nut Cakes,
Cherry Cakes and Assorted Cakes

FRESH DAILY.

Notice to the Public!

Newport Council, No. 256, Knights of Columbus.

At a meeting, held September 20, 1910, of the committee of Newport Council, No. 256, Knights of Columbus, that is making arrangements for a fitting and proper observance of Columbus Day, Wednesday, October 12, 1910, it was voted to respectfully request the citizens of Newport to co-operate with this council in celebrating the day.

It is requested that on that day all places of business be closed and that the American flag be displayed.

JOHN E. MURRAY, Grand Knight
WILLIAM H. TOBIN, Chairman
CORNELIUS C. MOORE, Secretary
ARTHUR J. LEARY,
JOHN J. WALSH,
LAWRENCE P. SULLIVAN,
THOMAS F. MARTIN,
MORTIMER A. SULLIVAN,
FRANK J. HUGHES,
WILLIAM H. SULLIVAN,
J. K. SULLIVAN,
FRANK M. WHEELER,
THOMAS J. WILLIAMS,
Committee.

Newport, R. I., Sept. 20, 1910.

THE WEATHER.

BOSTON, Sept. 22, 8 A. M.—Forecast for Boston and vicinity—Fair and colder tonight; Friday fair; moderate northerly to easterly winds.

WEATHER CONDITIONS.

The weather is fair and generally clear this morning in eastern districts, but considerable cloudy and unsettled weather prevails on the eastern slope of the Rocky mountains. Showers occurred during last night along the coast of the Maritime provinces. The high pressure area yesterday over Manitoba has moved southeast. The trough of slight depression now extends from eastern Dakota southwest to Arizona. Freezing weather prevailed last night along the northern borders of the country. In other districts the temperature is not far from the normal for this season. In New England durig last night the minimum ranged from 42 degrees at Greenville, Maine, to 56 degrees at Nantucket, Mass. In New York at 8 a. m. it was 60, Washington 62, New Orleans 76, Chicago 60, Denver 56 and San Francisco 50.

J. W. Smith,
Forecast Official.

LOCAL CONDITIONS.

	8 h	12 h	2 h
Temperature	56	61	64
Barometer	30.10	30.14	30.15
Wind	N	N W	N E
Weather	Clear	Fair	Clear

MINIATURE CALENDAR.

THURSDAY, SEPTEMBER 22.

Sun rises	5 h 32 m
Sun sets	5 h 44 m
Moon rises	7 h 49 m
Length of day	12 h 12 m
Day's decrease	3 h 02 m
High water	9 h 43 m; 10 h 15 m

FRIDAY, SEPTEMBER 23.

Sun rises	5 h 33 m
Sun sets	5 h 42 m
Moon rises	8 h 26 m
Length of day	12 h 09 m
Day's decrease	3 h 05 m
High water	10 h 38 m; 11 h 08 m

Moon's Phases.

Last Quarter, Sept. 25, 3 h 55 m, P. M.
New Moon, Oct. 3, 3 h 32 m, A. M.
First Quarter, Oct. 11, 6 h 40 m, A. M.
Full Moon, Oct. 18, 9 h 24 m. A. M.

NEW TODAY.

[Only First Insertions Listed Here.]

	page
Poland Water	1
Lost—Pocketbook	7
Wanted—Purse Makers	7
S. Koschny—Candies	3
Libby—Mocha Cake, etc.	4
Griffith—Football Supplies	5
H. F. Rooney—Reed Birds	5
Aquidneck Grange—Notice	8
Bon Ton Millinery—Opening	6
Walsh Bros.—Dining Chairs	6
Sea Side Market—Sausages	3
New England Navigation Co.	6
Bijou Theatre—New Pictures	5
Wanted—Woman as Secretary	7
Newport Coal Co.—Carbonettes	1
Wanted—Work by Dressmaker	7
For Sale—Moving Picture Machine	7
N. I. Tenement Bld'g Asso.—Meeting	4
Polarized Fabrics Co.—6c. and 7c. Sale	2
Handsome Resident & Stable For Sale	1

TO INSURE INSERTION ON THE DAY DESIRED, CHANGES OF ADVERTISEMENTS SHOULD BE SENT IN THE NIGHT BEFORE. ADVERTISERS ON YEAR CONTRACTS ARE ALLOWED TO CHANGE MATTER ONCE A WEEK WITHOUT EXTRA CHARGE.

FOR SALE.

TWO-TENEMENT HOUSE and 1,750 feet of land, on Spruce street Price $1,500.00

TWO-TENEMENT HOUSE and 18,000 feet of land, in vicinity of Van Zandt avenue. Price $2,700.00

Small cash payment required to purchase these properties.

Herbert L. Dyer,
162 Bellevue Avenue.
Branch office 64 Broadway.

$3,000

For a six room cottage house Halsey street, bath, hot-water heater, set-tubs, concrete cellar. Lot of 5,000 square feet. Property will be sold subject to a mortgage of $2,000 and a purchaser would require but a balance of $1,000 cash money.

HENRY BULL, JR.,
REAL ESTATE AND INSURANCE.
183 Thames Street.

FIRE INSURANCE.

(1) Reliable Companies.
(2) Prompt service in case of loss.
(3) Full particulars of policies in force cheerfully furnished assured.
(4) Carefully kept record of expiring insurance.
(5) Agency has a good reputation with customers.

ESTABLISHED 1864.
HENRY BULL, JR.,
Gas Building 183 Thames St.

Vacuum House Cleaning Co.,

K. B. SQUIRES, MGR.

Removes all dust and dirt from rugs, carpets, mattresses, upholstery, etc. Contracts taken for cleaning halls, offices, hotels, and private houses.

Phone 2225. 33 Corne St.

Stewart Ritchie,

Florist and Decorator.
40 Broadway
Tel. 1869.

Annual Meeting of the Newport Improved Tenement Building Association

Will be held at the residence of the Misses Mason, Rhode Island avenue and Bath Road, Friday afternoon, Sept. 30th, at 4:30 o'clock.

E. O. RIGGS, Secretary.

The Newport Journal
AND WEEKLY NEWS.
is especially adapted for mailing.

HOUSE-CLEANING.

Have your cleaning done by the vacuum process. Machine here now.

Tel. 821, or call 14 Bellevue Ave.

Swenson's Bicycle Shop.

Handsome Residence and Stable

IN HILL DISTRICT,

For Sale at $15,000.

This is a very desirable property, and could not be duplicated for $30,000. This low figure will be accepted now, in order to close an estate.

A. O'D. TAYLOR,
Real Estate Agent,
122 Bellevue Avenue.
(Telephone No. 320).

DIED.

BURKE—In this city, 21st inst., at her residence, 11 Annandale road, Julia A., wife of William J. Burke. Funeral Friday, Sept. 23, at 8:30, to St. Mary's church at 9, where a mass of requiem will be offered for the repose of her soul. Interment in St. Columba's. Relatives and friends are invited.

SULLIVAN—In Cambridge, Mass., 21st inst., Margaret M., wife of Michael F. Sullivan, of this city, aged 39 years. Notice of funeral hereafter.

BURDICK—In Providence, 20th inst., Josephine A., widow of Edward Burdick.

ALLEN—In Pawtucket, 21st inst., Charles W. Allen, in his 78th year.

PATT—In Central Falls, 21st inst., Walter J. Patt.

TRIPP—In Fall River, 20th inst., Elizabeth A. (Ruggs), wife of Hiram Tripp, in her 80th year.

ASHTON—In Fall River, 20th inst., Elizabeth A. (Ruggs,) wife of Henry H. Ashton, in her 48th year.

O'MALLEY—In Fall River, 20th inst., Winnifried, wife of Anthony O'Malley.

NUGENT—In Fall River, 21st inst., Michael J. Nugent.

JOHN S. LANGLEY, Undertaking.
16 Franklin Street.
FRED'K E. LANGLEY, M'GR.
Telephones 870-1113.

SAMUEL W. MARSH,
Undertaker and Licensed Embalmer.
101 Thames Street.
Night calls answered from residence, 25 Cranston Ave. Office Tel. 923. Res. 1014.

FOR RENT.
Thames Street Store.
Most desirable location. Full particulars on request.
C. H. WRIGHTINGTON,
Agent.
30 Bellevue Ave. Telephone 770.

Indian,
A New Red Ash Coal.
Free Burning and Clear from Slate, try a ton from
PINNIGER & MANCHESTER CO.
341 Thames Street.

A Bunch of Roses
(El Punao de Rosas)
March and two step,
The sensational Parisian success. Introduced at leading social functions in Newport R. I.
ROGERS'S Music Store
210 Thames Street.

Quigley's Garage.
6 and 8 Market Square.

Automobiles for Rent
By the trip, hour, day or week at reasonable rates.
Experienced careful drivers
Repairing, Vulcanizing, etc.
Gasoline and Sundries for sale. Machines stored.
WM. QUIGLEY & SONS.
Telephone 619.

LAWTON'S LIVERY STABLES.
AND
CARRIAGE REPOSITORY
Horses and Carriages of all kinds, with or without drivers, by the day or month.
50 New and Second-Hand Wagons Carriages For Sale
Call and see them.
LAWTON'S,
50 Touro Street.

VALIDITY OF LEASES.

Point Raised in Shoe Machinery Contract Case.

BOSTON, Sept. 22.—The validity of the leases of the United Shoe Machinery company is raised by the defendant in the pleas which will be argued September 30 in the suit of the company against the Thomas G. Plant Company for an alleged breaking of the lease contract. The date of the argument was fixed by Judge Rugg in the supreme court today.

The contest between the shoe machinery company and the Plant corporation followed the installation last spring by the latter concern of an entirely new make of shoe machinery called the Wonder Worker. The United company served notice, but waited until July before bringing suit. Various motions, none of them bearing directly upon the question involved, were subsequently filed, argued and decided, and the United company lost an important one when it failed to have certain pleas of the Plant company thrown out of court.

It is contended in the plea of the plaintiff company that the question to be determined cannot be sufficiently raised by the pleas already filed and the defendants should be required to answer more specifically. The plea of the Plant company is that the court should pass solely upon the single issue, which is whether the shoe machinery leases are not a violation of the Sherman anti-trust act.

It was reported upon the street today that the controversy between the companies has been settled and the United Company has acquired the control of the Wonder Worker machine. The officials of both companies denied such an agreement.

CHAPEL RUSH ABANDONED.

Bowdoin College Opened With Largest Number in Its History.

BRUNSWICK, Maine, Sept. 22.—For the first time in half a century there was no chapel rush at Bowdoin College today, when it was opened for its one hundred and eighth year, with an entering class of about 85, and with full ranks among the upper classes, making the total enrollment the largest in the history of the institution. In his remarks on the opening of the term, President Hyde spoke of the increasing danger of the rushes owing to the size of the lower classes and asked the students to abandon them hereafter. This was done by mutual consent. The students' council last spring discussed the advisability of discontinuing the rush and the students were prepared to comply with President Hyde's request.

There are six new members of the faculty. They are Charles H. Mellwain of Princeton, Frederick Duncalf of Beloit College, Warren B. Catlin of the University of Nebraska, Professor William H. Davis of Harvard, Henry B. Alford of Massachusetts Institute of Technology, Professor Marshall P. Cram and Frank C. Evans, both Bowdoin men.

IN EXCESS OF LAST FALL.

Rhode Island State College Opens With 225 Students.

KINGSTON, Sept. 22.—With an enrollment of about 225 students the Rhode Island State College opened its academic year today. The number of students this season is considerably in excess of that of last fall. Four changes have been made in the faculty.

BEGINS EIGHTIETH YEAR.

Wesleyan University Opens With Enrollment of About 350.

MIDDLETOWN, Conn., Sept. 22.—Wesleyan University began its eightieth collegiate year today, with a total student enrollment of about 350.

LUNDRIGAN'S NEW DUTIES.

Made General Superintendent of International Paper Company.

ALBANY, N. Y., Sept. 22.—John Lundrigan of Buffalo has resigned as chairman of the state board of mediation and arbitration to become general superintendent of the industrial department of the International Paper Company, which has its main offices in New York city. The creation of an industrial bureau, where the thousands of employes of the corporation can have their differences discussed and adjusted, is looked upon as a novel scheme. Under his new duties Mr. Lundrigan will be the mediator and arbitrator between the men and the company in all of its disputes. During his 12 years of service as deputy state commissioner of labor he has urged the creation of similar industrial departments, believing they would result in reducing the number of strikes.

TRIBUTE TO PROFESSOR JAMES.

Guglielmo Ferrero Acknowledges the Philosopher's Pragmatism.

PARIS, Sept. 22.—The Figaro today prints a tribute to the late Professor William James of Harvard University, by Guglielmo Ferrero. He expresses the opinion that the American philosopher's "pragmatism," a new name for some old ways of thinking, offers Europe the first practical ground for the conciliation of the religious, philosophic, and scientific strife.

TO COMBAT AGAINST DISEASE.

A Systematic Study of Infantile Paralysis Urged in New York State.

ALBANY, N. Y., Sept. 22.—A systematic study of infantile paralysis in this state is being made by State Health Commissioner Porter. "While recent investigations," says a statement from the state health department today, "establish beyond a reasonable doubt that this is a communicable disease, it has not as yet been positively determined by what means it is transmitted from one person to another. Recognizing, however, its accepted transmissibility, the state health department has placed it on the list of quarantinable diseases and now requires it to be reported and quarantined for a period of 21 days. With a view of systematically studying the cause and prevalence of this disease, Commissioner Porter has recently placed in the hands of every physician, in the state, blanks on which he urges a detailed report of every case which has arisen since January 1, 1910. This plan, it is thought, will not only result in the report of many cases, but furnish much valuable information regarding a disease concerning which there seems to be so little known, except its possible serious consequences. The state health department urges united co-operation of the citizens in the state in its energetic combat against infantile paralysis."

ONE MAN BURNED TO DEATH.

Fire Destroys Servants' Annex of Elms Hotel in Greenwich.

GREENWICH, Conn., Sept. 22.—Joseph Christopher, a porter, was burned to death, and Sarah Stewart, another employe was injured in a fire here early today, which destroyed the servants' annex of the Elms Hotel. The fire is supposed to have started on the third floor in the room occupied by Christopher. His charred body was found in the ruins. The Stewart woman jumped from a second-story window. Her injuries are serious. The half clad guests in the hotel proper joined the servants and firemen in fighting the flames. The loss will be about $5,000.

RECEIVES JAIL SENTENCE.

San Diego Rancher Sets Fire to Part of National Fire Reserve.

LOS ANGELES, Cal., Sept. 22.—Henry Clay of San Diego was sentenced yesterday by Judge Welborn, in the federal court, to four months in jail, for having set fire to part of the national forest reserve last October. Clay, who is a rancher, has land bordering the reserve. It is alleged that he wished to burn off the brush that afforded harbor for crop pests.

NEAR-BY TOWNS OFFER HELP.

About 100,000 Pounds of Rosin, Stored in Sheds at Stoneham, Burned.

STONEHAM, Mass., Sept. 22.—Nearly 100,000 pounds of burning rosin, stored in the sheds of the Vera Chemical Company, sent up such a dense cloud of smoke today that the neighborhood was darkened for an hour and offers for help, for what seemed to be a conflagration, were received from nearby towns. The loss was estimated at $10,000. The wind kept the flames away from the main buildings of the plant.

39 KILLED IN COLLISION.

Fort Wayne-Bluffton Interurban Wreck Blamed to Special's Crew.

FORT WAYNE, Ind., Sept. 22.—Thirty nine persons is the total of the dead in the Fort Wayne-Bluffton interurban collision yesterday, so far as the check made this morning shows. Rumor fixes the blame on the crew of the "special" train, which was speeding south from Fort Wayne empty. Reports say the crew, knowing the "local" was ten or more minutes late, took chances on making a siding and failed. Nearly all of the dead were persons living in the vicinity of Bluffton.

Around the undertaking establishments in Bluffton and Fort Wayne and at the hospitals in this city, this morning, were gathered a grief stricken crowd of men and women. For the most part the bodies have been claimed, but in some instances where mutilation made identification difficult, or the victim was not actually related to any one in the district, there was delay and confusion.

CROSSING THE LINE.

Autumn begins Friday. The sun "crosses the line," and according to some old saws, and other tales, the wind for the ensuing six months is then and there decided. The old saying is that, as blows the wind when the sun crosses the line so will the prevailing wind blow for the ensuing six months. According to the almanac the sun crosses the line Friday afternoon at 5:31 and people may note the direction of the wind, and compare it with what happens for the rest of the winter, until the sun again crosses the line, next March.

LOCAL BRIEFS.

—Mr. Barker Wilson has returned to Princeton.

—Mr. E. C. Knight, Jr., has returned from Philadelphia.

—Miss Bertha M. Clarke is spending her vacation in Canada.

—Rev. W. I. Simmons, formerly of this city, is a visitor here.

—Mr. P. A. Clark has horses entered at the Brockton Fair next week.

—Mr. Joseph Cain, an old-time boatbuilder, was a visitor here this week.

—Dr. William C. Rives and family of New York are visiting relatives here.

—Mr. Lorillard Spencer, Jr., and Mr. R. S. R. Hitt have returned from New York.

—Mr. James G. Blaine, 3d, is entertaining a house party at "Dudley Place."

—Mrs. Herbert W. Lull and Miss Lull have returned from North Wear, N. H., where they spent the summer.

—Mr. Henry Simpson of Schenectady, N. Y., formerly of this city, is visiting his mother on Ledyard place.

—Mrs. Harry Clifford Law of Dorchester, Mass., is visiting her sister, Mrs. John R. Austin, on Hunter avenue.

—Mr. H. H. Ward has issued invitations for a dinner at the Newport Clam Bake Club, of which he is treasurer, October 8.

—The Board of Aldermen will meet this evening at 7:30. That "Merry Widow" was too strong for an 8 o'clock meeting.

—The Point Athletic Club is preparing for the football season and will soon be ready to tackle teams in its own class, which is the 135-pound class.

—DeBlois & Eldridge have rented for Charles Thorndike his cottage on the westerly side of Kay street to Rear Admiral William H. Everett for one year.

—The soldiers at Fort Adams had field sports Wednesday, one of the occasional athletic meets prescribed by regulations. There were running, jumping and other contests in which the men participated for prizes provided by the post exchange.

—Mr. and Mrs. P. H. Palmer, James P. Carleton, T. J. Kennedy and E. T. Carter of Boston, A. P. Hayes of Detroit, M. A. Scesle of Providence and Mr. and Mrs. J. T. Ellingwood, John J. Hayes and M. J. Seadamore of New York are registered at the Perry House.

—The bed of the East Main road between the Two Mile Corner and Valley road has been badly damaged during the past season. The surface has been quite completely worn off and the effort to effect repairs recently, by the use of gravel and oil, amounted to naught, for the gravel was promptly whisked to the sides by the speeding automobiles.

—The R. M. Pleasure Club social in Realty hall Wednesday evening was attended by a large crowd of young dancing people. The organization is a club formed of the enlisted men of the Training Station, and as usual its entertainment was another good time for everybody. Each woman on entering the hall received a pretty box of candy tied with ribbon. Messrs. May, Doolin and Steine made up the committee, and McCloskey's orchestra played.

—Fireman Patterson of the Star Theatre had a new experience Wednesday. In passing along Thames street he was picked off his feet by a horse, well shaken and then thrown to the sidewalk. Today he has a bad shoulder, in addition to which he tore the knee out of his trousers. The horse belonged to a man named Anthony, is known as vicious and orders were that he should wear a muzzle when on the street. He had no muzzle Wednesday, but has today.

POST EXCHANGE CLOSED.

Investigation Into the Business of This Fort Adams Store, Under Peculiar Circumstances.

The Post Exchange at Fort Adams has been closed for two weeks. A while ago a committee of non-commissioned officers held an investigation of its affairs, but did not seem to secure much light, and at present the wife of one of the sergeants, a former expert bookkeeper, is going over the books. As far back as last spring there were things which could not be understood and commissioned officers, who have had charge in addition to their numerous other duties, have worried over the conditions. Some one invented a peculiar kind of bookkeeping for the exchange and in this lies the difficulty of learning how things are. Only one man at the post knew the system and he has retired to civilian life.

This little department store is a great thing to the hundreds of men and their families who reside at the post, for it is not only a convenience, but a money saver, and they naturally hope for its early resumption. As it is, so to speak, their own shop, they of course are also interested in the state of its finances and can stand a surplus better than a loss.

BALLOON TO CROSS THE OCEAN.

Fort Myer Experts to Inflate 50,000 Cubic Feet Capacity Bag for Trip Across Atlantic.

Leo Stevens of New York is building a 50,000 cubic feet capacity balloon which will be released from the summit of Jacob's ladder in Becket next Saturday afternoon inflated with hydrogen gas for a flight across the Atlantic ocean. This balloon will be spherical in form and will be without netting or basket. Its only appendage will be a rope ladder, which will be decorated with flags and pennants.

A member of the highway commission will cut loose the balloon. The War Department has detailed experts from Fort Myer, Va., to inflate the balloon. It is estimated that the balloon will travel 100 miles an hour in September winds and should easily cross the ocean. All the trans-Atlantic steamship companies have been requested to have their ships watch for the balloon.

THEATRE CHANGES.

New pictures at the Star Theatre include an all-feature program of the latest productions, as follows: "A Dainty Politician," a story of press and politics; "A True Country Heart," "Truth Beyond Reach of Justice," "Free Admission to a Play," a comedy, and "The Widow," an imp production, a sequel to the comedy picture, "Fruits and Flowers." Mr. Quinn and Miss Richards will introduce the latest illustrated songs.

At the Bijou the new offerings are "A Summer Idyl," one of the biograph's latest productions; "Military Kite-Flying in France," an instructive picture; "Ingratitude," and two comedies entitled "Who's Who" and "You Stole My Purse." The vaudeville acts are "The Ramsey Sisters" in their musical success, "The Messenger Girl; Charles Bartholomew, singing character comedian; "Zepple," a Boston tenor, and Grace Davenport in illustrated songs.

THOMAS—MASON.

Mr. Harry Thomas, U. S. N., and Miss Laura Mason, daughter of Mr. and Mrs. George Mason, were married Wednesday evening at the home of Rev. Stanley C. Hughes of Trinity Church. After the cermony the bridal party went to the Perry House for supper. The bride wore a tailor-made suit of tan color and a black hat with white plumes. She was attended by Miss Margaret Gerry, who wore a blue suit and a black hat with white plumes. Mr. Peter Mowrey acted as best man. The bride and groom received many beautiful and useful presents, and departed on the 9:13 train for Boston and other places, on their honeymoon. At the depot they received a rousing send-off.

ONLY ONE TYPHOID CASE.

The Board of Health has had just one case of typhoid fever since the last report made in The News, in August and one case has come from out of town and is being cared for at the hospital. This is the exact condition of things, yet to hear what some people are saying one would think there were a number of cases of typhoid around. There may be a lot around, but they are not in Newport. This is the twenty-second of September, and there has been just one case reported in town this month.

JAMESTOWN.

[Regular correspondence of the News.]

Mr. Wallace Ray, of Providence, is spending the week on the island.

Mr. J. R. Lippincott and family have closed their cottage on Beavertail road and left for their home in Philadelphia.

Mrs. Charles Whitney, who has occupied the Cory cottage on the corner of Green lane and Union street this season, left today by automobile for their home in Boston.

Ground has been broken for a bungalow on the westerly side of Clinton avenue, south of the Caswell estate, for Mr. Ray Meredith.

JJ

The crop of wild grapes has been large this fall and an unusual quantity has been gathered.

Mr. B. H. Shoemaker has closed his cottage on the Dunplings and returned to his home in Philadelphia for the winter.

Both the lobster and tautog fishermen are doing little although one or two good catches of tautog have been made off the west shore of the island.

Fall Millinery Opening

Thursday, Friday and Saturday, September 22, 23 and 24,

We offer for your inspection the most authoritative and exhaustive collection of Parisian and American ideas ever shown here.

B. F. Downing, 3d, 191 Thames St.

TO BE KEPT UP BY GOVERNMENT

Congress to Appropriate Sum for Maintenance of Georgia Land.

WASHINGTON, Sept. 22.—The 83-acre tract of land embracing the famous Andersonville prison and fort in Georgia, the acceptance of which from the Women's Relief Corps was authorized by Congress, and the transfer negotiations carried on at Atlantic City recently, is to be kept by the government in the same way as under the private ownership. The shift of ownership means that hereafter Congress must appropriate for the maintenance of the institution.

"The Bargain Shop."

FOR DINNER PARTIES.

Fresh Guinea Chickens, From the Island,
Squab Broilers,
Regular Broilers,
Green Geese,
Baby Ducklings,
Young Turkeys
Fresh Rood Birds.

HENRY F. ROONEY,
251 THAMES STREET.

Foot Ball Season IS NOW ON!

FOOTBALL SUPPLIES IN LARGE VARIETY.

Finest Line of JERSEYS, SWEATERS AND STOCKINGS.

Get a 1910 Foot Ball Guide and study the new rules.

Griffith's,
158 Thames St.
Oppo. Boston Store.

DIAMONDS

Of extra fine quality are the only ones good enough for us to sell, because they are the only ones good enough for your

Engagement Ring

A little talk with us will inform you about the rings we have from $16 upwards.

BLAINE,
246 Thames Street.

The Newport Journal AND WEEKLY NEWS. Is especially adapted for mailing.

DINING CHAIRS.

Take your choice at prices anywhere from $1.00 to $10.00 each, the best value at the price charged. We want you to see this line, the largest showing of dining chairs in the city.

For example one with full slip leather seat, braced box frame construction, made of heavy quartered oak, richly finished $3.75

WALSH BROS.
COMPLETE HOUSE FURNISHERS.

AMUSEMENTS, LECTURES, ETC.

NEWPORT OPERA HOUSE
Cahn & Cross, Mgrs
THURSDAY NIGHT, SEPT. 22.
Henry W. Savage offers the world-famous operetta
THE MERRY WIDOW.
Direct from the Boston summer run at The Majestic Theatre with a splendid cast of players from the original companies in New York—Chicago—Boston. The Merry Widow grand opera orchestra.
Prices—$2.00, $1.50, $1.00, 75c., 50c.
Seat Sale Tuesday 20 10 A. M.
Orders must be called for before seven.

FRIDAY NIGHT, SEPT. 23.
The Dramatic Success of the decade.
"The Wolf"
By Eugene Walters.
The original all-star cast and production as seen at the N. Y. Lyric Theatre.
Prices—$1.50, $1.00, 75c., 50c.
Seat Sale Wednesday, Sept. 21, 10 A. M.
Orders must be called for before seven.

Star Theatre.
EXCLUSIVE PROGRAM.
—OF—
MOVING PICTURES
—AND—
ILLUSTRATED SONGS.
Admission 10c. All Seats Free.

BIJOU THEATRE.
The New Pictures include "A SUMMER IDYL."
The latest Biograph Production, with four others.
Vaudeville.
THE RAMSEY SISTERS.
CHARLES BARTHOLOMEW.
"ZEPPLE," "BOSTON'S FAMOUS TENOR," with Grace Davenport in Illustrated Songs.

NEWPORT PHILHARMONIC SOCIETY
CHAMBER CONCERT BY EIGHT ARTISTS
From the
BOSTON SYMPHONY ORCHESTRA,
MASONIC HALL,
Tuesday Evening, Oct. 4 1910
At 8:15.
Tickets with reserved seats $1.50 and $1.00.
SUBSCRIPTION LIST open at Barney's Music Store, 130 Thames Street, until Oct. 1, at 6 P. M.

EXCURSION TO NEW - YORK
Via Boston and B. & M. R. R.
Wednesday, Sept. 28th.
Pleasant ride through the beautiful Deerfield valley and Hoosac country. Daylight or Moonlight sail on the Hudson river.
Best time of the year to visit New York. The theatres and the shops are most alluring at this season.
And the trip homeward by Fall River Line steamer is just delightful
Round Trip Fair from Newport $5.00
Train leaves Boston 9:30 A. M. You connect at Albany with the People's Line steamer for New York the same or following evening, or you may leave 8:30 A. M. the next morning via Hudson River Day Line steamer.
Leave New York Thursday or Friday via Fall River Line steamers Priscilla or Commonwealth.
STOP OVER IN NEW YORK.
Extension of return limit up to and including October 10 may be secured by deposit of ticket at Pier 19, N. R., No. 171 Broadway or Grand Central Terminal, not later than October 2, and payment of $2.00.
New York, New Haven & Hartford R. R.

INSTRUCTION.

VIOLIN INSTRUCTION. (JOACHIM)
EMIL MAHR
FROM BOSTON N. E. CONSERVATORY
BUTLER EXCHANGE, PROVIDENCE WEDNESDAYS. Write 69 Crawford St., Roxbury, Mass.

Miss Sayer's School.
Miss Sayer's School will begin its twentieth year on September 22. Application for admission may be made at the school, No. 3 Whitfield court.

Mrs. T. W. Freeborne,
225 SPRING STREET.
TEACHER OF PIANO.
Phone 1537.

HAYMAN & NASON
PAINTERS and DECORATORS
16-17 Franklin Street.
Dealers in Painters' Supplies.

300,000 Fine Pansy Plants,
At the low price of $10 per 1,000.
Extra fine healthy plants; also all kinds of cut flowers, we sell below cost.
A. BRANDT, FLORIST.
52 Van Zandt Avenue.

TENNIS RACKETS
In All Grades.
All the new models from
$1.50 to $8.00.
A. C. Landers & Son,
167 Thames Street,
Headquarters for all Outdoor and Indoor Games and Sports.

ORIENT MALEBERRY COFFEE.
The Top Notch of Coffee Perfection.
The BEST COFFEE that you can buy at any price.
38c a pound
Landers & Peckham,
142 Thames Street.
Telephone 914.

Newport Transfer Express Co.
Baggage and Freight.
Main Office, - 320 Thames St.
(Fall River Line Ticket Office.)
The only Express Company checking baggage from residence to destination. Consignments of freight solicited. Information in regard to baggage or freight cheerfully given.
Tel. 311, 739, 1051. Call Us Up. FRANK J. HUGHES, General Manager.
Branch offices: Stable, Marsh Street, Fall River Line Wharf.

BOSTON STORE.

Final Clearance Sale
—OF—
LINEN AND LIGHT-WEIGHT WOOLEN SUITS.

Linen Suits, slightly soiled, pink, blue, tan and white, prices range from $4.98 to $8.00, to close - - - - - - $1.98

Sailor Suit Dresses, in tan and blue, sizes 14, 16 and 18, were $1.98, to clear - 98c

Linen Skirts, in blue, tan and white, were 98c., reduced price - - - - 39c

25 Wool Suits, in a variety of desirable colors, $20.00 and $25.00 suits, closing-out price - - - - - - $10.00

Odd Suits, in navy, brown, grey and black, $12.98 to $30.00 values, to close at $5.00

Lawn and Gingham Dresses, pink, blue, black and white, were $5.98, now - $2.98

10 Dozen Lingerie Waists, 98c. and $1.25, for - - - - - - - - 49c

Woolen Waists, $2.98 and $3.75, to close - - - - - - - $1.50

Plaid Silk Waists, sizes 34 and 36 only, were $4.98, to close - - - - $1.98

The King-McLeod Co.

1,700 STUDENTS ENROLLED.

Smith College Reports Slight Falling Off From Last Year.

NORTHAMPTON, Mass., Sept. 22.—The opening of Smith College today found approximately 1,700 students enrolled, a slight falling off from the record-breaking number of last year, due principally to an unusual number of students who failed to pass their examinations. Another factor in keeping down the number is believed to be the increase in the tuition fee from $100 to $150, although the latter amount corresponds with that in other colleges for women. President Marion L. Burton, the new head of Smith College, addressed the students at the chapel exercises this morning.

POSTOFFICE PROMOTIONS.

James W. Thompson Appointed Chief Clerk in Money Order Division to Fill Vacancy.

A number of promotions in the local postoffice force have been occasioned in filling the vacancy in the money order department caused by the recent death of Miss Sherman, who had been money order clerk for many years.

Postmaster Sanders has appointed James W. Thompson chief clerk in the money order division and he will enter upon his new duties at once. Mr. Thompson has been for several years in charge of the stamp division.

Robert M. Pike, Jr., substitute clerk, has been appointed regular clerk and placed in charge of the stamp division. Philip E. Crowthers and A. LeRoy Greason, substitute letter carriers, have been appointed substitute clerks and assigned to general work in the office.

PORTSMOUTH.

[Regular correspondence of the News.]

Miss Ashton has been guest of Mrs. Clara Rose.

Miss M. Finis Macomber and Master Benjamin Brownell returned to the Moses Brown School this week and Miss Edna Malone, daughter of Mr. and Mrs. Peter Malone, entered the school for the first time.

The band of gypsies which has been in Middletown and Portsmouth for several weeks, was troublesome by thieving and other depredations, and when warned out of town went to Tiverton. They were driven from that town and came back to Portsmouth, where they camped in the yard belonging to the Friends meeting house. Constable William Henry Tallman ordered them to leave, as they began at once to take all they could easily. Their next halt was on the Middle road near Mr. Abram Raikbone's residence. There, they were ordered to leave the town and not come back again.

The Swansea Women's Foreign Missionary Society of the Friends' Church entertained Tuesday the auxiliary societies of Newport, Fall River, Tiverton and Portsmouth.

Mr. and Mrs. Walter C. Brown of Pomfret Centre, Conn., who have been visiting the former's parents, Mr. and Mrs. Benjamin T. Brown, have returned home.

Miss Mary Cory of Providence is visiting her cousins, Mr. and Mrs. Charles W. Cory.

Miss Thera Howe of Pomfret Center, Conn., has been visiting Mr. and Mrs. Benjamin T. Brown in company with her aunt, Mrs. Walter E. Brown.

Mr. Isaac Chase picked a number of ripe strawberries this week and Mr. Daniel A. Carter has been taking red raspberries to market for the past month, twice and three times a week.

Letter Carrier Abner P. Anthony is on his annual vacation and has as substitute Mr. Ernest L. Fish.

Mrs. Letty Borden is visiting in Bristol, Maine, her former home.

Mr. and Mrs. Martin E. Brown have been spending this week with Mrs. Brown's brother, Mr. Edward Caswell.

MIDDLETOWN.

Under the direction of Road Overseer Daniel A. Carter, improvements on Green End avenue have been commenced, west of the Taber blacksmith shop. This is the last strip of road to be macadamized between Paradise avenue and Third Beach road.

Mr. Chester E. Brown is erecting a barn on the Nathan Brown land south of the residence of James H. Barker on Paradise avenue.

Mr. Clifton Ward, son of Mr. and Mrs. Charles H. Ward, left early this week for South Hyannis, Mass. He has been engaged by the government to assist in coast surveying along the cape.

The old slaughter house and adjoining buildings, which for many years have been falling into decay, on the south end of Berkeley avenue, near Paradise road, have at last been removed. Many years ago they were used by the late Abner Coggeshall and later by Mr. Fred B. Coggeshall and the late Benjamin Caswell, for slaughtering purposes, but for years have remained idle and have gradually become unsightly.

Few summer people remain on Paradise avenue and many of those are preparing to leave this week.

OFFERED THE MAYOR A COOKIE.

Mayor Boyle found a lost child opposite the gas company's building this morning, crying bitterly. With bright pennies he enticed the lad to accompany him to Washington square, as he thought the child belonged somewhere in the Broadway district, and after waiting for a time called a special officer not on duty, and requested him to take charge of the wanderer. The little fellow was so pleased with the kindness of the mayor that on parting he offered him one of the two lemon-soaked cookies which he had in his hand. Later the home of the child was found.

PLANS FOR CASSARD—WAINWRIGHT WEDDING.

Plans have been made for the wedding of Miss Mary Emily Cassard, daughter of Chaplain William G. Cassard, U. S. N., and Paymaster Dallas Hare Wainwright, U. S. N., which will take place in Fredericktown, Md., October 25. The ceremony will be performed in St. Paul's Church by Chaplain Cassard. Paymaster Frederick P. William, U. S. N., attached to the Newport Naval Training Station, will be best man, and Mrs. Nichols, wife of Ensign Newton Nichols, U. S. N., and Miss Faith Sanford, daughter of Lieutenant Colonel James C. Sanford, U. S. A., and Mrs. Sanford, of this city, will attend the bride.

Chaplain Cassard is on board battleship New Hampshire and during his cruise his family is at their old home in Fredericktown.

LOCAL BRIEFS.

—Mr. T. M. Seabury is back from Plainfield, N. J.

—Mr. Amory Austin has returned from a fishing trip in Maine.

—Mrs. Louis Paul Napoleone has closed her cottage on Cliff avenue.

—Mrs. Edward F. Potter has gone to New York to visit her daughters.

—Mrs. W. C. Scott, Mrs. George O. Miles and Mrs. John Howard are guests of Mrs. James Champlin in Wakefield.

—Mrs. Thomas McKean of Philadelphia has been visiting Mrs. W. E. Carter.

—Mrs. Royal Phelps Carroll and Miss Carroll have gone to New York for the winter.

—Miss Robinson, who has been visiting Miss Mary Appleton, has returned to New York.

—Mr. Charles E. Sands and Miss Anna Sands have completed their Newport season.

—Darling & Slade have nearly finished the excavation for the oil supply station at Bradford.

—Deputy Postmaster Martin E. Bennett and Mrs. Bennett will return from Intervale, N. H., tomorrow.

—Mr. A. G. Vanderbilt has leased the elaborate mansion in New York owned by Mr. Ernesto G. Fabbri.

—Mrs. W. S. Patten of Boston is visiting her parents, Mr. and Mrs. Nathaniel Thayer, on Bellevue avenue.

—Mr. James Glynn, who has been visiting his cousins, the Misses Geraghty, on Prospect Hill street, has returned to New York.

—C. S. Walls of Boston, W. M. and Frank H. Gray of New York and J. F. Welsh of Philadelphia are registered at the United States Hotel.

—Mr. and Mrs. M. A. Wilks and Mrs. T. J. Emery have closed their Newport season, the latter having gone to Bar Harbor for a month.

—Dr. and Mrs. R. V. Mattison have closed their summer residence, "Bushy Park," on Bath road and returned to their winter home at Ambler, Pa.

—Mrs. Paul E. Dahlgren and Miss Romola Dahlgren, who have been in Europe during the summer, will sail early in October, coming to Newport the latter part of the month.

—Lieutenant Commander and Mrs. Kenneth G. Castleman left today for New York, en route to the home of Mrs. Castleman, where the change of air it is hoped may fully restore her health.

—Miss S. A. Nichols, who has been spending the latter part of her vacation in Newport, after taking the summer course at Columbia University, has returned to the New York State Normal School at New Paltz.

—In the superior court in Providence Wednesday, Presiding Justice Tanner presiding, an order was entered in the case of William Watts Sherman et als., trustees, vs. John Carter Brown, Woods et als., granting the complainants' motion to amend the bill of complaint.

—Messrs. A. R. Manchester and H. B. Wood were delegates from the United Congregational Church of this city to the ecclesiastical council which met in Bristol Wednesday, to act upon the resignation of Rev. T. Newton Owens as pastor of the Congregational Church of that town.

—The marriage of Miss Rosa Frederick Matter to John H. P. Rodda, Jr., Saturday evening, which was to have taken place elsewhere, is now announced to take place at the home of the bride's brother, Mr. Charles H. Matter, at the corner of Atlantic avenue and Marchant street.

—Parlor car Lawrence was in Newport again Wednesday night, having come down with a private party, friends of Mrs. Goff, wife of General Manager Goff, who resides in Fall River. The car went to the beach, where luncheon was served in it, and then returned up the line, going finally to Taunton to continue the official inspection trip today.

—The Philharmonic Society is to present to the music lovers of Newport eight artists from the Boston Symphony Orchestra in an exceptionally fine program of chamber music. There is likely to be no finer concert in Newport this season, and as it is now two years since the Philharmonic has given any concert it is hoped that the people of Newport will give this adequate support.

—There appears to be considerable unrest among the employes of the Old Colony & Northern street railway divisions, and while the differences are being arbitrated there is a feeling among the organized men that wages must be increased materially or there will be a strike. The Newport division employes are now all union men and if a strike should occur Newport would feel its effect as it has not on previous occasions.

—The sending of the high officials of the Old Colony Company Tuesday evening necessitated the temporary return of Superintendent Bisbee from his vacation in New Hampshire, and on his trip down he happened to be in a railroad collision near Concord. He was doing at the time but escaped physical injury, though there were many on the train who were hurt. It was a head-on collision. He returned to the mountains Wednesday.

PLAGUE AMONG WILD DUCKS.

Utah Physicians Pronounce Disease a Form of Cholera.

SALT LAKE CITY, Utah, Sept. 22.—The plague which is slaying them by the thousands may save the wild ducks of Utah from the annual slaughter at the hands of hunters. At a meeting here last night the state food and dairy commission announced that the sale of duck would not be permitted during the open season, and representatives of all the principal shooting clubs pledged their members not to hunt the birds while the epidemic continues. Physicians who have studied the diseases of the ducks pronounce it a form of cholera, and are of the opinion that it might be contracted by human beings.

BUSINESS CENTRE THREATENED

Fire Breaks Out in Quarters of Worcester Automobile Club.

WORCESTER, Mass., Sept. 22.—Fire, which started in the quarters of the Worcester Automobile Club in the ten-story Chase building on Front street, shortly before dawn today, caused a loss estimated at between $75,000 and $100,000 and, for a time threatened the business centre of this city. The loss is partly covered by insurance. Two firemen were overcome by smoke and removed to the city hospital, and three others were badly cut by flying glass. The cause of the fire has not been ascertained.

When the firemen arrived on the scene, flames were bursting from the sixth and seventh stories of the building. Two additional alarms were rung in, calling out the greater part of the city's fire-fighting force. After a three hours' fight the fire was brought under control. It was confined to the sixth and seventh stories, but occupants of the lower part of the building suffered some loss from smoke and water.

MILLINERY.

Fall Millinery.

Ready-to-Wear

HATS

In Satin, Velvet and Felt.

The Newest Shapes.

FULL LINE

—AT—

SCHREIER'S,

143 THAMES STREET.

A Great Selection at Popular Prices.

CLOTHING.

ANNOUNCEMENT !

Special offer to ladies for this month only. A nobby fall and winter $40 Suit for $35. Your inspection is invited.

Call and you will be convinced.

PINTO,

115 Spring Street. Tel. 9936.

Furriers.

For the man who wants something that the other fellows won't have, for the man who has certain ideas about how he wants his clothes, a tailor-made is the only thing that will satisfy him. We TAILOR WELL and PLEASE ALL. A suit will convince—$18 up.

McLENNAN,

114 Broadway, Opp. Mann Av.

POLARIZED FABRICS

THE GOODS THAT WILL NOT FADE

(TRADE MARK)

School Days are Here.

We carry a large assortment of fabrics for SCHOOL WEAR.

Ginghams, Percales, Rain-Proof Suitings and Polarized Fabrics.

Courteous attention and our guarantee with wearing qualities is what builds our business

Polarized Fabrics Co.,

169 Thames Street,

W. E. MORSE, Mgr.

COMPETENT JUDGES.

Beauty Doctors Endorse Herpicide.

Women who make a business of beautifying other women come pretty near knowing what will bring about the best results. Here are letters from two, concerning Herpicide:

"I can recommend Newbro's "Herpicide," as it stopped my hair from falling out, and, as a dressing it has no superior.

"(Signed.) Bertha A. Trullinger, "Complexion Specialist,

"231 Morrison St., Portland, Ore."

"After using one bottle of "Herpicide" my hair has stopped falling out, and my scalp is entirely free from dandruff.

"(Signed.) Grace Dodge, "Beauty Doctor,

"195 Sixth St., Portland, Ore."

Sold by leading druggists. Send 10c. in stamps for sample to The Herpicide Co., Detroit, Mich.

One Dollar Bottles Guaranteed.

JOHN M. CALLAHAN, Special Agent.

HUDSON RIVER,

Blue Crushed Stone

For paths and driveways.

J. K. SULLIVAN.

The Latest importations of

Fall Woolens for Suits and Overcoats

Ready for inspection.

OTTO,

Men's Tailor,

244 Thames St.

The Rayo Lamp

Produces a clear, soft light, easy to read and sew by. Well made and ornamental. Can be used in any room. At dealers', or write our nearest agency.

STANDARD OIL COMPANY (Incorporated)

"Just Say"

HORLICK'S

It Means Original and Genuine

MALTED MILK

The Food-drink for All Ages.

More healthful than Tea or Coffee. Agrees with the weakest digestion. Delicious, invigorating and nutritious. Rich milk, malted grain, powder form.

A quick lunch prepared in a minute. Take no substitute. Ask for HORLICK'S.

Others are imitations.

Opening Display

—OF—

Fall Millinery

Thursday, Friday and Saturday, September 22, 23 and 24.

A brilliant showing of Parisian and domestic models to which we extend a most cordial invitation for you to attend.

Bon Ton Millinery,

233 Thames Street. Phone 627.

THE THRIFTY HOUSEKEEPER.

Spends her dollar where her dollar goes farthest.

NOW IS PRESERVING TIME.

These prices will show you how to save money.

PRESERVE JARS.

Wide mouth, glass top, "Lightning" Pattern Jars.

Quarts 85c per doz. Pints 75c per doz.

SCREW TOP "MASON" JARS,

Quarts 75c per doz. Pints 65c per doz.

PRESERVING KETTLES, FUNNELS, JAR RUBBERS, EXTRA TOPS, PARING KNIVES, STRAINERS, WAX and PARAFFINE, etc., at BOTTOM PRICES.

THE GEO. A. WEAVER CO.

DEVELOPING and PRINTING

Of Films, Plates and Film Packs. At reasonable prices.

The new member of the Brownie family.

No. 2 A Folding Brownie $7.00.

A full line of Eastman's Kodaks, Brownie Cameras, etc.

GEO. H CHASE, - 33-35 Broadway. Phone 644

Economy Jars Will Delight You

Make home canning a pleasure. No other jar seals like—keeps like or opens like—

The Economy JAR

The only jar in the world that uses *No Rubber Ring*

Keeps all vegetables, fruits, meats, fish, etc., perfectly forever; no mold, no taint, everything keeps sweet, tasty and luscious for years

Using Economys is so simple and easy; self-sealing, no screw top, wide mouth, smooth edges, straight sides, gold-lacquered cap, sanitary and absolutely airtight

Get the valuable recipe booklet free with every dozen

Order a Dozen Today

Also Easy Seal, Mason & Lightning Jars, Jelly Tumblers and Jar Rubbers.

WM. B. SCOTT & CO.

"SEALFAST" FRUIT JARS.

These jars are made of white glass and with a large mouth with a perfectly air tight cover, allowing you to preserve the fruit whole and showing it in its natural color.

Pints 90c a doz. Quarts $1.00 a doz.

First quality JAR RINGS, 10c. per doz. PARAFFINE for sealing jars and jelly tumblers, 12c. per lb.

S. W. COGGESHALL, - 201 THAMES ST.

OTTO COKE,

CHARCOAL, SAWDUST and WOOD.

Agency. - - - - THE BIJOU

39 THAMES STREET.

Champion's Line.

NAPTHA LAUNCHES, SAIL AND ROW BOATS TO LET BY HOUR DAY OR WEEK.

Ie's Wharf, foot of Pelham.

F. Wellington Putman,

OPT. D.,

Scientific Optometrist

—AND—

Manufacturing Optician

119 SPRING STREET.

Hours 9 A. M. to 8 P. M. 'Phone 185.

All kinds of optical repairing at short notice.

WATER.

Persons desirous of having water introduced into residences or places of business should make application at the office of the Newport Water Works, 5 West Marlborough street. Office hours from 8 A. M. to 5 P. M.

TRAVELERS' DIRECTORY.

SHORT LINE

—TO—

PROVIDENCE

VIA

Newport & Providence Railway

In effect Sept. 10th, 1910.

Cars leave Washington Square, Newport, for Bristol Ferry, Bristol and Providence—7:00 A. M. to Bristol Ferry only—7:50, 8:50, 9:50, 10:50, 11:50 A. M., 12:50, 1:50, 2:50, 3:50, 4:50, 5:50 P. M. 6:50, 7:50 P. M. to Union street, 8:50 P. M. to Bristol Ferry, 10:30, 11:15 to Union street.

Cars leave Union Station, Providence, for Newport via Bristol Branch, N. Y., N. H. & H. R. R., 7:15, 8:15, 9:15, 10:15, 11:15, A. M., 12:15, 1:15, 2:15, 3:15, 4:15, 5:15, 6:40 from Bristol Ferry to Newport. Theatre Trip leave Union Street 7:40; One Mile Corner, 7:55; arrive at Theatre 8:05 P. M.

SUNDAY TIME TABLE.

Leave Washington Square, Newport, for Bristol Ferry, Bristol and Providence, 8:50, 9:50, 10:50, 11:50, A. M., 12:50, 1:50, 2:50, 3:50, 4:50, 5:50, 6:50, 7:50 P. M., 8:50 P. M. to Bristol Ferry; 10:30, 11:15 to Union street.

Leave Union Station, Providence, for Newport—9:15, 10:15, 11:15 A. M., 12:15, 1:15, 2:15, 3:15, 4:15, 5:15, 6:15, 7:15 P. M. 9:40 from Bristol Ferry to Newport.

Training Station cars leave Washington Square—7:00 A. M., then half hourly until 10:30 P. M.

G. M. TOWLE, Supt.

OCEAN STEAMSHIPS

GO TO BERMUDA

From N. Y. 700 Miles in Atlantic Ocean. RETURN TICKETS $20 AND UP. 8 Days $35 up. TOURS 9 Days $57.50 up Including Hotels, shore excursions, etc. By S. S. "Bermudian," the Newest Largest, Fastest and only Twin Screw Steamer running to Bermuda. Bilge keels; electric fans; wireless telegraphy. Temperature cooler than at the Middle Atlantic Coast Resorts. Tennis, Golf, Fishing, Bathing, Sailing and Cycling. Whole hedges of flowers in bloom. MIDSUMMER TRIPS

TO QUEBEC

via Halifax, N. S., most delightful cruise of 1,600 miles. Magnificent scenery: Northumberland Strait, Gulf and River St. Lawrence and far-famed Saguenay River. S. S. "Trinidad" from New York July 2nd, 16th and 30th, August 13th and 27th, 10 A. M. Returning from Quebec July 8th and 22nd, August 5th and 19th, September 2nd.

For illustrated pamphlets with full information apply to A. E. OUTERBRIDGE & CO., Gen'l Agts., Quebec S. S. Co., Ltd, 29 Broadway, New York, J. I. GREENE, 272 THAMES ST., or any Ticket Agent, or QUEBEC S. S. Co., Ltd., Quebec.

HOTELS AND RESTAURANTS.

Grey Ledge Tea House

—AND—

Automobile Inn.

Beaver Tail, Jamestown, R. I.

Mrs. Wm. E. Wilmerding announces the closing of Grey Ledge for the third season. It will re-open June 15, 1911.

UNITED STATES HOTEL.

Richard J. Sharkey, Propr.

American Plan.

Comfortable Rooms—With or Without Meals.

256 THAMES STREET.

PERRY HOUSE.

American and European Plan.

Restaurant strictly first class. Open after the theatre.

DWYER & PURCELL, Props.

Holmes Restaurant,

250 Thames Street.

Oysters, Chops, Steaks, Fish.

E. S. HOLMES, Prop.

The DeBeville Restaurant,

29 Touro St.

The Best Food Served.

Special rates for table board. Meal tickets at reasonable rates.

Phone 1738.

THE BINGHAM,

22 CATERINE STREET.

Thoroughly renovated and newly furnished. Management of the "Bingham," 142 Beacon street, Boston.

THE CLIFTON HOUSE.

AMERICAN AND EUROPEAN PLAN

115 BELLEVUE AVENUE.

3 Minutes from Casino. 10 Minutes from Beach.

Permanent and Transient Guests.

Meals Served at All Hours.

All Home Cooking.

Private Dining Room.

Telephone 9806. For rates apply to C. BERGHMAN.

The HOF-BRAU,

122 State Street.

European Plan. Grill Room. Cafe. Every room with hot and cold water, gas and electric lighting.

Special rates for long term patrons.

W. PETERSEN, Prop.

CHOCOLATES,

BON BONS,

PLAIN and FANCY CAKES,

ICE CREAM and ICES,

SALTED NUTS,

BIRTHDAY CAKES,

FAVORS,

LACE DOILIES,

BOTTLED CREAM,

DRY-PACKED ICE CREAM

For customers where quality counts.

CONFECTIONER.

H. D. FRASCH,

170 THAMES STREET.

Telephone 987.

TRAVELERS' DIRECTORY.

PROVIDENCE, FALL RIVER AND NEWPORT STEAMBOAT CO.

Steamer Leaves Newport for

PROVIDENCE

Week days only, 8.30 A. M. Returning, leave Providence 4 P. M. Stops at Prudence Mondays, Wednesdays and Saturdays. Commencement Mondays only.

H. E. WINDSOR, Supt.

OLD COLONY ST. RAILWAY CO.

Newport & Fall River Time Table.

In effect Sept. 12th.

Leave City Hall, Newport, for Fall River via Middletown, Portsmouth and Tiverton, 6:10 A. M., then ten and fifty minutes past the even hour and ten past the odd hour until 10:10 P. M., then 11:15 P. M.

Sundays, 6:50 A. M. Then same as week days.

Return, Leave City Hall, Fall River, for Newport via Tiverton, Portsmouth and Middletown, 5:40 A. M., then ten and fifty minutes past the odd hour and half past the even hour until 10:30 P. M., then 11:15 P. M.

Sundays, 6:30 A. M. Then same as week days.

Leave City Hall, Fall River, (for Stone Bridge only) 4:50 P. M. and 6:10 P. M.

Return, Leave Stone Bridge for Fall River 5:25 P. M. and 6:45 P. M. Do not run Sundays.

NEWPORT CITY CARS.

Leave One Mile Corner for Morton Park, 6:00 A. M., and every fifteen minutes until and including 11:00 P. M. Sundays 6:30 A. M., then same as week days.

Return, Leave Morton Park 6:22 A. M., then every fifteen minutes until 11:22 P. M. Sundays, 6:52 A. M. then same as week days.

Leave Franklin Street for Beach 6:45 A. M., then every fifteen minutes until 6:00 P. M. Sundays, 7:30 A. M. then same as week days.

Return, Leave Beach 7:00 A. M., then every fifteen minutes until 11:00 P. M. Sundays 7:45 A. M., then same as week days.

Leave Franklin Street Waiting Room for Beach 6:15 A. M., then every fifteen minutes until 10:45 P. M. Sundays same as week days.

Leave Franklin Street for Mile Corner 6:30 A. M., then every fifteen minutes until 11:30 P. M. Sundays, 7:00 A. M., then same as week days.

Leave Franklin Street for Morton Park 6:15 A. M., then every fifteen minutes until 11:15 P. M. Sundays, 6:45 A. M., then same as week days.

G. F. SEIBEL, Supt.

C. L. BISBEE, Div. Supt.

Jamestown & Newport Ferry Company.

Foot of Mill St. (Market Square.)

IN EFFECT MAY 20th, 1910.

Will run the following Schedule between Newport, Jamestown and Saunderstown. Week days and Sundays.

STEAMER CONANICUT.

LEAVE JAMESTOWN—6:20 A. M. 7:10, 8:30, 9:10, 10:00, 11:00 A. M., 12:00 M. 1:00, 2:00, 3:00, 4:00, 5:00, 6:00, 7:00, 8:20, b-9:30, f10:20 P. M.

LEAVE NEWPORT—6:50, e8:00, 8:50, e-x9:30, 10:20, 11:30, A. M. 12:30, 1:30, 2:30, 3:30, 4:30, 5:30, x6:30, 7:40, 9:00, b10:00, f11:00 P. M.

STEAMER BEAVER TAIL.

LEAVE JAMESTOWN—7:20, 8:40, 10:00, 11:00 A. M., 12:00 M. 1:00, 2:00, 3:00, 4:00, 5:00, 6:00, 7:00 P. M.

LEAVE SAUNDERSTOWN—8:00, 9:20, 10:20, 11:20, A. M. 12:20, 1:20, 2:20, 3:20, 4:20, 5:20, 6:20, 7:50 P. M.

NOTATIONS.

(B) On and after June 12th, 1910. (C) Connects with the New York boats at Long Wharf, week days. (D) Connects with the New York boats Sunday night. (E) On arrival of trains due at Newport at 8:00 and 9:00 A. M. Conveyance awaits trains to transport through passengers to Ferry Wharf. (F) On and after June 30th to Sept. 5th. (G) Last trip from Newport connecting through to Saunderstown.

Note (X) Leave Newport Sundays at 9:10 A. M. on arrival of train.

(CAUTION) To insure shipment of baggage and freight (same day) delivery must be made to (Freight Office at Jamestown) not later than (7:00) P. M.

Office of the New York, New Haven & Hartford Railroad Co., at Ferry Wharf issues tickets to New York and all points.

Special rates to Auto parties at night.

Telephone—Ticket Office Jamestown 3 ring 3 Jamestown Freight, 3 rings 2, Newport Freight 590.

(Subject to change without notice.)

J. H. CLARKE, Gen. Mgr.

NEW ENGLAND NAVIGATION CO.

FOR NEW YORK—

ALL WATER ROUTE.

FALL RIVER LINE. Leave Long Wharf, Newport, week days, 9.15 P. M. Sundays, 10.00 P. M. Steamers COMMONWEALTH and PRISCILLA. Orchestra on each.

For New York and Points on the New York, New Haven & Hartford R. R. via Wickford Junction.

WICKFORD LINE—

WATER and RAIL ROUTE

Steamer GENERAL

From LONG WHARF.

Week days only	A.M.	P.M.	P.M.	P.M.
Newport (Str.) lv.	9.50	1.05	4.05	7.00
Wickford Jun. ar.	11.15	2.15	5.15	8.32
Wickford Jun. lv.	11.40	2.35	7.04	9.00
New London ar.	12.45	3.45	8.03	10.30
New Haven ar.	1.56	4.56	9.10	11.55
New York ar.	3.50	7.00	11.00	A1.55
	P.M.	P.M.	P.M.	A.M.

A arrives Harlem River Station.

FOR BLOCK ISLAND, AND PROVIDENCE

All Water Route—

Steamer New Shoreham.

"MEAL SERVICE A LA CARTE"

Week days leave Long Wharf, Newport, 11:15 A. M. Due Block Island 1:10 P. M. Returning leaves Block Island 3:30 P. M. Due Newport 6:15 P. M. Providence 7:15 P. M. Sundays leave Newport 11:40 A. M. Due Block Island 1:40 P. M. Returning leave Block Island 3:30 P. M. Due Newport 6:15 P. M. Providence 7:15 P. M.

For Tickets, staterooms, and parlor car seats, apply at City ticket office, 320 Thames St., at Wharf Office, and Purser's office on steamers.

C. C. Gardner, Agent, Newport, R. I.

A. H. Seaver, A. G. P. A., New York.

The Muenchinger-King and Cottages,

NEWPORT, R. I.,

AWNINGS.

Send Postal Card or Tel. 887 and we will call with samples.

McLellan & Heald,

18 Commercial Wharf.

The Newport Journal

AND WEEKLY NEWS.

Is especially adapted for mailing.

DAILY NEWS
Branch Offices
—FOR—
WANT ADS.

For the convenience of the public classified advertisements may be left at any of the following places. The list of such advertisements includes situations or Help Wanted, Lost or Found, Rooms to Let or Rooms Wanted, and For Sale. The advertisements if not of more than 25 words will be received at the same price as at the main office and will be inserted once for 25 cents, three times for 45 cents, paid for all business left at Branch offices

M. T. LEARY'S
Newstand, 168 Broadway.

KALKMAN'S PHARMACY,
475 Thames Street.

BELLEVUE PALACE,
Bellevue Ave. & Bath Rd.

JAMES JESTINGS'S
Grocery, 27 Second St.

SITUATIONS WANTED.

WANTED—Work by dressmaker; understands making children's clothes. Address Box 63, Daily News Office.

WANTED—Situation by an experienced girl to sew with dressmaker or tailor. Address Box 62, Daily News Office.

DRESSMAKER would look over ladies' wardrobe, alter and retrim, for fall wear. Address Box 17, Daily News Office.

HELP WANTED

WANTED—Capable woman as secretary; while not essential a knowledge of type-writing would be desirable. Address A. B., Box 48, Daily News Office.

WANTED—Purse makers and learners. Lessons free. Steady work. Tuesday and Wednesday afternoons. Mrs. Henderson, 3 Butler street, Off Van Zandt avenue.

WANTED—A girl for general housework. Apply 486 Broadway.

WANTED—A young girl or middle-age lady to assist with house work;one preferring a good home and high wages. Mrs. C. M. Hayes, 31 Mann avenue.

WANTED—Young man to work in market. Address Box 42, Daily News Office.

WANTED—An experienced cook. Apply at once to Holmes Restaurant, 250 Thames street.

WANTED—Chain purse makers and learners. Home work. Call 217 Spring street. Hours 10 to 4 Fridays.

WANTED—Agents; girls, ladies or men. House-to-house canvasses and advertising new article. Good profit. Apply Max Rosanthal, 47 W. Broadway, corner Collins street.

WANTED—Three boys. Apply at W. P. Clarke's.

IMMEDIATELY Newport Representative. Full or part time. Mostly office work. Large Correspondence School Corporation. Extensive line best selling Courses. Thousands successful students throughout Union. Exceptional Commissions. $300.00 necessary but this and $300.00 profit easily returns from Local business waiting. Send full information yourselves. Inter-State. Agency Dept. Box 1283 Omaha.

GENERAL WANTS.

BARGAINS IN TRUNKS. Come and see them. The I. X. L. Company, 126 Broadway. Phone 1605.

LOST AND FOUND

LOST—Gold watch (hunting case), between Fort Adams and Thames street. E. W. Lewis on cover. Return to E. A. Brown's market. Reward.

LOST—A brindle Boston bull; has J. B. Manghan, U. S. N., on collar. If found return to 48 Thames street. Reward.

EMPLOYMENT OFFICES.

EMPLOYMENT BUREAU.
Mrs. N. McMAHON,
10 John street, near Spring.
First-class help supplied at short notice. Tel. 945.

MRS. HODGSON,
INTELLIGENCE OFFICE,
56 Broadway Opposite City Hall
ENGAGEMENTS WANTED. Tel. 788

WALL PAPER.

Great attention has been given to our exceedingly low price papers and we are now prepared to show the largest and best assortment in the city.

Ralph R. Barker
99 SPRING ST.

WESTALL'S
New Broadway Ice Cream Parlors
Now Open,
Foot of Mann Avenue.

Bellevue Laundry,
We Make a Specialty of Starch Work.

Pond Avenue and Warner Street.

All our shirts are starched and ironed by hand.
Work called for and delivered to any part of the city.

SUBSCRIBERS WHO DO NOT RECEIVE THEIR PAPERS REGULARLY AND IN GOOD CONDITION SHOULD MAKE COMPLAINT AT THE OFFICE.

FOR SALE.

FOR SALE—Piano bargains: Three sq. pianos, to make room for new uprights. Your choice for fifteen dollars. Can be seen evenings 7 to 9, 197 Thames street.

FOR SALE—A twin carriage, slightly used; almost new. Address Box 32, Daily News Office.

FOR SALE—Cheap a moving picture, and stereopticon machine. Apply J. R. Caswell, Jamestown, R. I.

FOR SALE—Five Boston terrier pups, 8 weeks old. W. C. Paquette, 31 Green street.

FOR SALE—1½ ton express wagon, newly painted and in good order. W. P. Sherman, Melville Station, R. I. Tel. 32-3 Portsmouth, R. I.

FOR SALE—Young pups, about two months old. Would make good watch dogs or pet for children. Apply 40 Corne street.

FOR SALE—Baker electric Stanhope. Will sacrifice before putting away for the winter. Can be seen this week at 19 East Bowery street.

FOR SALE—Hammond typewriter ($25.00) in good condition. Address Box 51, Daily News Office.

FOR SALE—Two second hand horses. Apply at the office of Newport Coal Company.

FOR SALE—30 bicycles $5 up, new and second hand. Repairing and renting. J. R. Vining, Broadway, opposite Oak street. Telephone 87.

FOR SALE,
Plot No. 28 in the Island Cemetery.
Address Box B, Daily News Office.

STANTON TERRACE
House Lots for Sale.
Fine location, prices reasonable, easy terms. Inquire
BARKER BUILDING & REALTY CO.
105 Broadway, or Agents.

Auction Room, Aquidneck Hall,
83 MILL STREET.
Auction Sale Every Thursday
Goods received every day except Thursday. Notify us before sending goods.
Cash paid for household goods. Goods at private sale. Sales at residences and stores. Tel. Hall 927. House 1218.

FOR RENT, ROOMS AND BOARD.

FURNISHED ROOMS.
First class, with all modern improvements. Meals served when desired. Prospect House, William Hanson, Prop. 22 Prospect Hill street.

TO LET—Furnished rooms for light housekeeping; also top floor(from two or three rooms) furnished or unfurnished. Apply Mrs. Hayes, 21 Mann avenue.

APARTMENT, facing bay; seven large, light and airy rooms; all conveniences; large grounds. The Wissahickon, Sycamore street.

FOR RENT—A large front room, in a private family; central location. Address Box F, Daily News Office.

FOR RENT—A twelve-room house, with all modern improvements, and stable, 24 Greenough place, directly opposite the large stone house. Possession Oct. 15. Apply P. J. Murphy, 165 Spring street.

TO LET—Tenement six rooms from Oct. 1st. Hot water heat, gas, all modern improvements. Separate cellar and furnace. Call at 8 Bay View avenue.

TO LET—Lower tenement 44 Gould street. Apply to John Nelson, 133 Broadway.

TO LET—Near City Hall, furnished rooms, with bath, electric light, hot water heat; all modern improvements. Rent $2 per week. Address Box 36, Daily News Office.

WANTED—An unfurnished small cottage or apartment in two-family house, in good neighborhood; rent must be moderate; would like possession soon; can wait till Oct. 1. Address Box 55, Daily News Office, or can Tel. 1532 before 10 o'clock.

A LADY, living alone, would like to rent a room to someone with or without the privilege of light housekeeping. Apply 515 Spring street, near Hammond.

FOR RENT—Upper tenement, 25 East Bowery street. Apply F. M. Sisson, Agent, 15 Central street.

IN THE NEWS BUILDING—For rent three fine offices in the south part of Daily News Building, singly or en suite. They have fine light and air, are steam heated in winter and have janitor's care. Apply at Daily News Counting Room.

MASSAGE AND CHIROPODISTS,

DR. E. C. HOLLOWAY.
Foot Specialist and Electrolysian.
Ingrowing Nails, Hair Moles and Warts removed. Treatment painless. Massage. Open evenings. Tel 841 Office 79 Spring St

APPOINTED BY MELLEN.

Timothy Byrnes Made Vice President of Boston & Maine Road.

BOSTON, Sept. 22.—Timothy E. Byrnes, formerly vice president of the New York, New Haven & Hartford Railroad, was appointed to the same position on the Boston & Maine Railroad today, by Charles Mellen, the acting president of the latter road. Mr. Byrnes will have his office in this city.

DR. ANTHONY'S APPOINTMENT.

Made Member of Board of Managers of Baptist Missionary Society.

BOSTON, Sept. 22.—Alfred Williams Anthony, D. D., a professor in Bates College, Lewiston, Maine, has been made a member of the board of managers of the American Baptist Foreign Mission Society. Dr. Anthony has been a prominent Free Baptist and was active in bringing about the recent union of the Free Baptists with the Baptists.

CONTRACT APPROVED.

Hal Chase to be Manager of New York Americans Next Season.

CHICAGO, Sept. 22.—Hal Chase will be manager of the New York Americans next season, according to the Tribune. His contract as leader already has been signed and approved, and is in the hands of President Frank Farrell. Chase gave out this news yesterday. It was not exactly news at that for the events of the last week or two all pointed to just such a conclusion, but it was the first time a positive announcement of any kind had been made. Chase probably would have maintained silence if Manager Stallings had remained here, but the latter was on his way to New York to confer with Farrell. The present manager's contract does not expire until the end of this season, but there is a possibility that he will be paid off today and given a permanent vacation. In that event, Chase will continue the job of managing, which he started yesterday.

Bank of England's Rate of Discount Unchanged.

LONDON, Sept. 22.—The rate of discount of the Bank of England remained unchanged at 3 per cent today.

HOLD THEIR LAST CONFERENCE.

Roosevelt's Chief Aides in Progressive Fight Go to Oyster Bay.

NEW YORK, Sept. 22.—Colonel Roosevelt's chief lieutenants in the fight the "progressive" element of the Republican party is to make against the "old guard," at Saratoga next week, went to Oyster Bay this afternoon for the last conference here before the convention. They were Lloyd C. Griscom, chairman of the New York country committee, Otto T. Bannard, Congressman Herbert Parsons, and naval officer Kracke, the "progressive" leader in King's county. Mr. Griscom claimed 570 delegates and said that advices today assured him of the delegations from Montgomery, Orange, and Ulster counties. He doubted Saratoga county and said he looked for Niagara to split. John Hays Hammond, president of the National League of Republican Clubs and John A. Stewart, New York state president, today assured Mr. Griscom of any support the league could give.

OHIO LEADERS CONSULT TAFT.

President to Be Guest at Dinner of Congressman and Mrs. Longworth.

CINCINNATI, Ohio, Sept. 22.—President Taft today received a number of Ohio Republican leaders who are anxious to consult him regarding the political situation in the state. Among the political leaders whom the President will meet are United States Senator Burton and Louis C. Layton, chairman of the Ohio Republican executive committee. In the evening he will dine with Congressman and Mrs. Nicholas Longworth.

A roomful of visitors greeted President Taft when he left the breakfast table at the Taft home, on Pike street today. United States Senator Theodore S. Burton of Cleveland was among the first to see the President. Later callers were Chairman Lewis C. Laylin and Secretary Malcolm Jennings of the state Republican committee.

LORIMER HEARING POSTPONED.

Senatorial Committee Adjourns First Formal Session.

CHICAGO, Sept. 22.—After hearing arguments for and against a postponement of the Lorimer investigation, until after the November election, the Senatorial committee adjourned its first formal session today until tomorrow without deciding any of the questions presented to it.

LYNCHING BEING LOOKED INTO.

Italy Investigating Death of Men of Italian Birth in Tampa.

MANCHESTER, Mass., Sept. 22.—The lynching of two men of Italian birth at Tampa, Fla., Tuesday night, is being investigated by the diplomatic and consular representatives of the Italian government in the United States. Marchez Paolo Di Montagliari, charge d'affaires, said today:

"The first thing to be decided is whether the victims of the lynching were American citizens. In case the men are found to have been subjects of Italy, the Italian government will follow the usual form, insisting on the punishment of those responsible and the payment of an indemnity to the families of the victim, and expects such moral satisfaction as in such cases one government usually extends to another."

A QUESTION OVER NATIONALITY.

Governor of Florida to Investigate Tampa Lynching Affair.

WASHINGTON, Sept. 22.—The morning mail brought to the State Department today a polite note from Marchez Montgliari, calling attention to the report of lynching and requesting a statement of the facts. The State Department communicated the request by wire to Governor Gilchrist of Florida, who will, it is assumed, make an investigation. The Tampa despatches indicated that the question of the nationality of the two men is in doubt.

WILL BE COURT-MARTIALED.

Prisoner Who Shot Sentry at Fort Preble Caught Near Parapets.

PORTLAND, Maine, Sept. 22.—James H. Strickland, the soldier who, it is alleged, shot but did not seriously injure a sentry at Fort Preble yesterday, who had him and Private Donnelly under guard, belongs in Westbrook and is a three-year-term prisoner. Strickland, who was captured just outside the parapets and placed in solitary confinement, will be tried later by court-martial. No trace had been found today of Raymond B. Oliver of the Thirty-seventh company at Fort McKinley, another prisoner, who escaped during the excitement.

PLAGUE CLAIMS 13 VICTIMS.

Thirty-Six New Cases of Cholera Breaks Out in St. Petersburg.

ST. PETERSBURG, Sept. 22.—There were 36 new cases of cholera and 13 deaths in this city today. Among the cases is Herr Feiselau of the German embassy.

CONDUCTOR AND HELPER HURT.

Freight Train Crashes Into Michigan Central Switch Engine.

ST. CHARLES, Mich., Sept. 22.—Conductor William Clements and his helper, O. G. Doty, of a Michigan Central switch engine, were seriously injured here today, when their engine was struck in the rear by a south-bound freight train.

TIME DEVOTED TO ADDRESSES.

Second Day of Massachusetts State Firemen's Convention.

LOWELL, Mass., Sept. 22.—The second day of the Massachusetts State Firemen's Convention, in this city, was devoted almost entirely to addresses of a technical nature, pertaining to the work of the firemen. Addresses were given by T. C. O'Hearn of Cambridge, G. R. Bartlett of Plymouth, W. C. Mac Brayne of Lowell, E. E. Dahill of New Bedford, Thomas W. Rose of Boston, D. E. Carey of Lawrence, and others.

MEN OFFER NO RESISTANCE.

Three of the Four Who Stole Sum from Fair at Gorham Captured.

PORTLAND, Maine, Sept. 22.—Three of the four men who stole a box containing $2,238, the day's receipts yesterday at the Cumberland County Agricultural Society's fair at Gorham, from the treasurer's office on the fair grounds, were captured early today by Sheriff W. M. Trefethen, Deputy Sheriff Donovan of Biddeford, and Biddeford police officers. Fourteen hundred dollars of the money were found in their clothing, the amount having been divided so that each carried about $500. One of the three threw away $200, when he realized that capture was certain. He later informed the officers as nearly as possible where it was and search was begun. The men were captured while walking along the railroad tracks at Biddeford. Practically no resistance was offered. When registered at the county jail they gave their names as John Morgan, James K. Miller and George A. King.

Fire or the burglar are liable to visit your home or office at any time.
Our safe-deposit boxes afford sure protection against both.

NATIONAL EXCHANGE BANK,
38 Washington Square.

Savings Bank of Newport,
INCORPORATED A. D. 1819.
W. H. HAMMETT, President.
W. P. CARR, Secretary.
GRANT P. TAYLOR, Treasurer.
H. G. WILKS, Asst. Treasurer.

SATURDAY, OCTOBER 15, 1910.
Money deposited on or before the above date commences to draw interest on that date.
G. P. TAYLOR, Treas.

FALL SHIRTWAISTS.
We have just received a shipment of Fall Shirtwaists and Blouses in the newest materials and designs.

The New Mannish Shirtwaists, made to look like Men's Shirts. The latest thing. See Window,

Only 98c.

Messaline and Taffeta Blouses. all colors and latest designs, from

$3.49 to $7.98.

THE LEDDY CO.,
SPECIALTY SHOP,
Sherman Building, Thames Street.

GOOD CONDITIONS PREVAIL.

Maine State Board of Trade Holds Twenty-Second Annual Meeting.

SKOWHEGAN, Maine, Sept. 22.—When the twenty-second annual meeting of the Maine state oBard of Trade was opened today, for a two days' session, it was the first time that organization has met here in 17 years. The earlier visit, when the organization was practically in its infancy, was recalled in his annual report by Secretary Edward M. Blanding of Bangor.

Secretary Blanding reported that the past year local boards of trade have been organized in ten towns and a chamber of commerce in Bangor. The hay crop for 1910 has been very large and of exceptional quality, he reported. The sweet corn has been notably good and the canners have a pack much in excess of last year. The crop of potatoes is large and the quality good. Industrially there is a general freedom from strikes, and prosperous conditions as a rule prevail. Lumber prices have ruled lower than was expected earlier in the season.

Maine's resort season now covers the entire 12 months, the summer being immediately preceded by the spring fishing and followed by the autumnal hunting season, while in the winter months one or more of the Maine hotels furnish midwinter entertainment, which is attracting steadily increasing numbers of guests.

Maine is teadily advancing in wealth and population. The state assessors report this season an advance in valuation of $19,000,000.

President D. J. Callahan of Lewiston responded to an address of welcome by Walter O. Ordway, president of the local board, and delivered his annual address. Sixty-eight delegates and five alternates were present.

Officers were re-elected as follows: President, D. J. Callahan, Lewiston; vice presidents, the presidents of the local boards in affiliation with the state board; executive council, the president, vice presidents, secretary and treasurer; Secretary Edward M. Blanding, Bangor, treasurer, Gordon N. Weymouth, Biddeford.

A sight-seeing trip in automobiles this afternoon gave the visitors an excellent opportunity to view Skowhegan's water power resources and general attractions.

A CENTENNIAL CELEBRATION.

Notable Events in History of Mexico Depicted in Chronological Order in Parade of 1,200.

A pageant which pictured in chronological order notable events in Mexico from the days of the Aztecs down to the establishment of the present republic, was witnessed in the city of Mexico on the anniversary of President Diaz's birth. The parade, in which 1,200 persons, after weeks of resarch, participated, passed through the square in front of the national palace and there was reviewed by President Diaz, diplomats, and special ambassadors to the centennial celebration. Careful attention had been given to the costuming of the different periods represented and the general effect was excellent

First came a group of Aztec warriors carrying the standards of the lords of Montezuma, who fell early in the sixteenth century before the Spanish conqueror Hernando Cortes; Indian princesses borne in a palanquin; Cortes himself accompanied by Dona Marina, his Indian mistress, who rose from the position of a slave to political importance; mounted musketeers, bowmen, captains, friars, and the Tlaxcalan allies.

In the second group were some of the viceroys who enjoyed office when the vice-royalty of New Spain was founded, alcaldes, councillors, and members of the court. The next division told the story of Hidalgo and Morelos, who lost their heads for fomenting a revolution against Spain in 1810-15; the entry into the city of the allied armies under Augustin de Iturbide, the Royalist colonel who brought about the short-lived monarchy and was proclaimed emperor in 1822.

NEWPORT TAXICAB COMPANY,
359-367 Thames Street.
Telephones 151 and 160.
Day and night service

INCREASING SURPLUS FUNDS.
To increase one's surplus funds should be the earnest endeavor of everyone who earns money or has an income. It can be done advantageously by making regular deposits in the Industrial Trust Company.
We invite your account.

4 per ct. Interest paid on Participation Accounts.

INDUSTRIAL TRUST COMPANY,
303 Thames Street, Newport, R. I.
Capital $3,000,000.00. Surplus $3,000,000.00.

BUSINESS MEN KNOW
What Efficient Bank Service Means to Them.
It simplifies their business.
It checks accounts.
It makes collections.
It safeguards their funds.
It makes their balance available anywhere.
This bank studies first the interest of its depositors.
We challenge comparison for close personal service and attention.

AQUIDNECK NATIONAL BANK,
UNITED STATES DEPOSITARY.

FINANCIAL.

NEW YORK, Sept. 22, Wall Street—The market opened with Amalgamated Copper 68⅜, American Beet Sugar 38⅞, American Cotton Oil 61⅛, American Smelting and Refining 66½, Atchison, Topeka & Santa Fe 99⅝, Baltimore & Ohio 105⅜, Brooklyn Rapid Transit 75¼, Chesapeake & Ohio 75⅞, Chicago Milwaukee & St Paul 123, Colorado Fuel and Iron 29⅞, Erie 26, Great Northern preferred 127⅜, Interborough-Metropolitan 21, Interborough-Metropolitan preferred 55, Missouri Pacific 53⅜, National Lead 52, New York Central, ex. div., 113⅜, Northern Pacific 117½, Pennsylvania 129¼, Reading 142⅝, Rock Island 31⅜, Southern Pacific 115⅜ and 115⅜, Southern Railway 23⅞, Union Pacific 167½ and 167⅝, United States Steel 68⅜, Wabash preferred 39⅞.

10—The opening dealings in stocks were quite active, but the price movement was rather narrow. Gains were in the majority, but the Northwestern Railroad stocks showed the effects of realizing sale. The metal group also was somewhat irregular, United States Steel hardening a fracton, with other members of the group receding a fraction. American Malting preferred dropped 2½ and Consolidated Gas lost ⅝.

11—Realizing was on a large scale and a considerable part of yesterday's rise was wiped out by the end of the first hour. All of the active stocks were sold freely and there was no apparent effort made to stop the decline. St Paul, Great Northern preferred and Northwestern Pacific yielded 1½, and Union Pacific, Reading, United States Steel and Amalgamated Copper 1. Pacific Mail advanced 1⅜, and Minneapolis, St. Paul and Sault Ste. Marie 1½.

Noon—The drooping tendency of prices followed revised estimates of the Minnesota Railroad law decision. The failure of yesterday's advance to attract outside interests in the market prompted re-selling of stocks. Bonds were irregular. Money on call steady at 1⅞ per cent. Prime mercantile paper 5¼ to 6 per cent. Exchanges $262,-815,657: balances $7,851,737.

[Furnished by Hornblower & Weeks, —33 Bellevue Avenue.]

Amalgamated Cop	62⅞
Am Car & Foundry	47
Am Locomotive	37¾
Am Smelt & Ref	66
Am Woolen	28
Anaconda Ming	38⅝
Atch Top & San Fe	99½
Baltimore & Ohio	105
B'kln Rap Trans	75⅝
Canadian Pacific Ry	190⅞
Chesapeake & Ohio	75⅝
Chic Great Western	23
Chic. Mil. St. Paul	122
Chic. & Northwestern	115½
Col. Fuel & Iron Co.	30
Consolidated Gas	131
Corn Pfd.	67¼
Denver & Rio Grande	30⅜
Erie	25⅝
General Electric	144
Great Northern Pfd.	125⅜
Gt. Northern Ore	55⅞
Interboro Met.	20⅜
Interboro Met. Pfd.	54½
Mo Kan & Tex	31⅝
Missouri Pacific	53½
National Lead	52
N Y Cent & Hudson	112¼*

* Ex. div.

N Y Ontario & West	40½
Norfolk & Western	97
Northern Pacific Ry	116¾
Pennsylvania R R	129½
Pressed Steel Car	33½
Reading	142¾
Republic Iron & Stl	30½
Rock Island	31
Southern Pacific	114¼
So Ry	23
Texas & Pacific	26½
Union Pacific	166⅞
Utah Copper	45⅝
U S Rubber	34⅝
U S Steel	67⅞
U S Steel pref	116⅝
Va-Carolina Chem	55⅝
Wabash	16⅝

BOSTON MARKET

Copper Range	66
Greene Copper	6⅞
E Butte	6⅞
Miami	19
North Butte	28
Parrot	13½
Shoe Mach	67½
U S Fruit	195
Utah Cons	23
Swift	101⅞
Am Tel & Tel	136⅝
N. Y., N. H. & H.	152
U S Smelters	38½

Don't Accept Claims Here's a Guarantee
Don't take chances on Roofing, for you can now have roofing insurance.
J-M Regal Roofing is absolutely guaranteed against leaks due to defects in the roofing.
And that guarantee is as good as a government bond, for it's signed by the makers, a $3,000,000.00 company.

J-M Regal Roofing
is made entirely in the Regal people's own mills. They know the quality of every square inch of it. That's why they can guarantee it.
They make the wool felt—know that every inch of it is pure, long-fibred wool.
They refine and process their own asphalt—get it direct from Lake Trinidad. No man has yet found anything else half as good for waterproofing.
So here is a roofing that is proof against the broiling sun, against snow and rain, freezing and thawing, the oxygen in the air and the other things which so soon ruin other wool felt roofings. J-M REGAL ROOFING is also highly fire-resisting.
Samples are *free*; also an interesting book on roofing.

S. W. COGGESHALL.

Clayton & Glover's DOG REMEDIES.
OLD GRIST MILL,
SPRATT'S and AUSTIN'S DOG FOODS.
DOG BRUSHES and DOG COMBS.
MUZZLES, COLLARS and LEADS.

GRATRIX,
96 Broadway.

A New Supply of Shoes and Rubbers
AT THE
BIJOU SHOE DEPT.,
39 THAMES STREET.

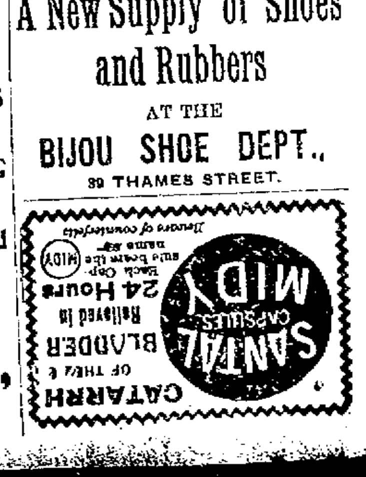

SPEARS NEW COOKING RANGE

Excels all others for economy, for abundance of hot water, for continuous fire, day and night. For baking and broiling it has no equal.

FOR SALE ONLY BY

WM. K. COVELL,

163 THAMES STREET.

BARGAINS.

To Close Out Our Stock

Of odd pieces bought for the season of 1910 we offer the following at reduced prices:

A solid gold Cigarette Case (with gold Match Box to match), set with large cabuchon emerald surrounded by 10 diamonds, UNUSUAL and BEAUTIFUL, - - - $325.00

Genuinely Old Blue Enamel Brooch, with diamond initials and crest, only $35.00

A handsome Bishop Ring, with 7 emeralds, $75.00

These are all worth at least one half more than we are asking for them.

HERRMANN,

204 Thames St.

Abram Almy Co.,

Coal and Wood.

179 THAMES STREET.

Telephone 957.

Pineapple Juice,

A splendid beverage Served cold.

Pint bottles 25c

JAMES H. DRURY & CO.

Fancy Grocers and Wine Merchants.

Thames Street, Cor. Ferry Wharf.

ALLIGATOR PEARS

FRENCH ARTICHOKES,

MUSHROOMS,

HOT HOUSE GRAPES,

ROCKY FORD MELONS.

Burlingame & Carry.

"Meet Me at Barney's."

Anxiety and worry over the safety of your piano left unprotected from atmospheric conditions at your summer residence can be avoided by placing the same in our care while your house is closed.

We are prepared to store fine pianos in a well ventilated, even temperatured department built specially for this purpose. The pianos are given frequent tunings and covered by insurance. In fact, everything possible is done to preserve your piano and keep it in condition.

DO NOT OVERLOOK THIS FACT WHEN YOU CLOSE YOUR HOUSE THIS YEAR.

Barney's Music Store,

140 THAMES STREET.

PURE HONEY,

Per Jar 25c. Box Comb Honey 25c

Home-Made Mint Jelly, 30c per glass.

Dunbar's Preserved Figs, Small Jars, 10c

Coleman's Mustard Relish, Per jar 25c

Holbrook's Worcestershire Sauce, Per bottle, 20c.

F. P. GARRETTSON & CO.,

18 and 20 WASHINGTON SQUARE,

TELEPHONE 68; 69.

Have You Laid in the Winter Coal?

Come now, while everything in the shape of coal is good, clean and fresh mined.

All kinds and all sizes in stock of the best quality.

We have some more small "Buckwheat" size at $3.50 a ton.,

Good size "Pea" Coal at $5.25 a ton.

Large size No. 2 Nut at $6.25 a ton.

Telephone or visit the offices of

THE PERRY COAL COMPANY.

SOCIETY NOTICE.

MIDDLETOWN AQUIDNECK GRANGE will omit the regular meeting this evening owing to the Newport County Fair.

GOVERNOR'S DAY.

Addresses by Chief Executive and Members of His Party.

Prize Waltzing, Drama and Base Ball Other Features at the County Fair.

There were no misgivings as to the weather on the part of those interested in the Newport County Agricultural Fair on the second day, as the sun rose bright and clear, and the managers went to work heartily to make Governor's day one of the crowning features of the fair. The judges of the different exhibits began their work early, and though in some instances hampered by the non-appearance of those who had agreed to accept that position the work went on steadily and by the middle of the afternoon was nearly completed. It was found that in almost every case the entries were larger than ever before. After the noon hour the number attending rapidly increased and the record of the previous day, of 500 paid tickets, was increased to 1,200, this, as on the previous day, not including hundreds of children and attendants in various capacities. The first event of importance in the afternoon was the base ball game, between Portsmouth and Middletown, in which the former won, 5 to 2. It was an exciting contest and drew a large number of spectators.

During the ball game, the various exhibits were being inspected by frequent arrivals of large numbers, and wherever there was anything to sell a large patronage was given. An excellent dinner and supper had been served in the dining room to so large a number that all could not be accommodated at the first table.

About 6:30 o'clock the president, Mr. I. Lincoln Sherman, arrived with the Governor and his party, requiring two automobiles. While supper was being placed on the table a hasty inspection was made of the various exhibits and soon after supper was served. While the company was gathering the Harry K. Howard orchestra furnished music.

The pavilion and surrounding space were well crowded as the guests filed on the platform about 8 o'clock, and were greeted by the audience rising and applauding. President Sherman introduced Senator John P. Sanborn as master of ceremonies, who introduced Governor Pothier as the guest of honor and first speaker. The governor's address was brief and congratulatory, expressing his surprise and pleasure at the fine exhibits, referring to the importance of the agricultural industry to the welfare of the state, and saying that the work of improving the waterways and agricultural facilities are not second issues to its industries.

Miss Marjorie P. Hick gave a whistling solo, to her own accompaniment on the piano. Senator Sanborn then introduced Lieutenant Governor Bliss, who was followed by Congressman Sheffield, both making interesting speeches. On the platform, besides the speakers, were Colonels Sherman and Kennedy of the governor's staff, Senator Anthony, Representative Sherman, and Messrs. Warren R. Sherman and J. M. Eldredge, representing the Fair officials. After the speaking a reception was given by the governor and his party. Senator Sanborn introducing the guests.

The floor was then cleared for dancing and was so filled that scarcely turning space was given. At 9:30 the prize waltzing took place—a number of couples entering the competition, and the prize being awarded to Mr. Oliver Pierce and Mrs. Joseph Souza.

On the grounds, J. T. B. Peckham as agent has a number of different kinds of engines, one of which is a stationary six-horse-power upright, the same as Mr. Peckham is using to grind corn in the mill on the West road.

The Rhode Island Agricultural College has an exhibit of flower and plant destroyers, such as the brown-tail and gypsy moths, and specimens of the way it destroys foliage by scales, spots and rust. There are mounted exhibits of worms, bugs and insects of many sizes.

Stephen W. Coggeshall of Newport displays a collection of hardware.

While there is a large exhibit of dahlias, probably 500 blooms, there are so many other flowers that there is a pleasing variety. Besides the blossoms there is a large collection of wild flowers and greenhouse plants, including ferns, palms and begonias. Of dahlias, Thomas E. Brayton had 230 specimens and of begonias 20. Ricotle of Newport had a fine display.

The fruit department was filled to its utmost capacity with apples, peaches, pears, plums, grapes and almost anything in the fruit line grown in this climate.

The drama given by the North End Dramatic Club, "Cyclone for a Cent," Tuesday evening, was well presented, even better than when given at St. Paul's guild house a few months ago. The characters were taken as follows: Colonel William Sezen, a great inventor, Mr. William Calvert; Fred Sanford, a young man in love, Charles H. Boyd; John Smith, a young man in business, John M. Eldredge; Belinda Merwin, a maiden lady of uncertain age, Etta M. Sherman; Adelaide Merwin, her niece, with a fad for originality, Marjorie P. Hicks; Patty, the servant girl, Bessie Croucher. The stage has been made attractive by having the ceiling and sides draped in various figures in red, white and blue painting by Mr. William Taylor.

Among those who competed for a prize at the baby show Monday was Mrs. Andrew McLellan of Fall River. She had with her two pairs of twins—Martha and Frank, four years of age, and Gladys and Clifford, 19 months. She had another pair of twins, Thomas and Joseph, seven years of age, but Joseph died. Her first child was Andrew, who is now nine years of age. There had been seven children within nine years.

TWENTY EIGHTH CONCLAVE.

Colored Knights Templar of Massachusetts and Rhode Island Meet in Providence.

The twenty-eighth annual conclave of the Grand Commandery, Colored Knights Templar, of Massachusetts and Rhode Island, was held in Providence Wednesday, Benjamin B. Gardner Commandery of this city being represented by several past eminent commanders. The Commandery convened in the morning and remained in session until noon.

At 2 o'clock dinner was served after which a street parade in which all the Commanderies took part was held. The following commanderies were in line: Simon Commandery, No. 1; Golgotha Commandery, No. 2; St. Paul's Commandery, No. 3, all of Providence, and Lewis Hayden Commandery, No. 4; Mt. Zion Commandery, No. 5; Benjamin B. Gardner Commander, No. 6; Thomas Dalton Commandery, No. 7; Van Horne Commandery, No. 8, and St. Luke Commandery, No. 9, of Boston. The line was reviewed by Mayor Fletcher and members of the city government.

The newly-elected right eminent grand commander together with his staff, held a reception following the installation in the evening, when he addressed the assemblage. Following his speech Past Grand Commander Curtis J. Wright gave an address. After the reception the floor was cleared and dancing brought the conclave to a close.

The following officers were elected:

Right Eminent Grand Commander—A. A. Clough, Worcester.

Grand Generalissimo—James A. Porter, Boston.

Grand Captain General—William H. Gilbert, oBston.

Grand Prelate—John R. Brooks, Providence.

Grand Senior Warden—Augustus Webb, New Bedford.

Grand Junior Warden—Thomas R. Glasgoe, Providence.

Grand Treasurer—J. Ellis Shaw, Boston.

Grand Recorder—Fredrick S. Monroe, New Bedford.

The next conclave will be held in Boston in September, 1911.

ELECTION OF OFFICERS.

The annual conclave of Washington Commandery, No. 4, Knights Templar, was held Wednesday evening in the asylum in the Masonic building, the following officers being elected for the ensuing year:

Eminent Commander—William Campion.

Generalissimo—Robert Framo.

Captain General—Robert S. Burlingame.

Senior Warden—J. Irving Shepley.

Junior Warden—Walter W. Farnum.

Prelate—Robert S. Franklin.

Treasurer—William J. Cozzens.

Recorder—Thatcher T. Bowler.

The installation was postponed until after the return of the Commandery from its trip next month, when the other officers will be appointed by the incoming eminent commander and also installed in their respective stations.

At the conclusion of the conclave the members of the Commandery were entertained by the officers-elect at the Miantonomi Club. Among the guests were Lieutenant Governor Zenas W. Bliss and Governor's Secretary Edward P. Tobie.

ITALIANS UNITE.

All Differences Between Societies Regarding Columbus Day Celebration Settled.

Committees representing the Italian colony, the Italian Brotherhood Benefit Society and the Italian Progresso Society met Wednesday evening, when all differences among the organizations regarding the observance of Columbus day, October 12, were settled and there will be united action on the part of all Italian residents in regard to the celebration. The committees in the conference were as follows:

Italian colony—Marco A. Russo, Antonio Cappucilli, Michael Capucilli, Antonio Integlia.

Italian Brotherhood Benefit Society—D. M. Russo, Pasqualino Russo, V. Ruggeri, P. Daccarl.

Italian Progresso Society—A. M. Marolda, A. Ionda, A. Luisiri, M. Caratozzoia.

Donato M. Russo was elected chairman of the joint committee and Pasqualino Russo secretary, and A. M. Marolda was selected as toastmaster for the reception, which will take place in the evening following the parade. Plans for the celebration have not yet been completed except that there is to be a parade of the Italian societies and American societies which will be invited, early in the evening, followed by the reception, with speechmaking, and it is expected that all the Italians residing in Newport and vicinity will participate.

POLICE NOTES.

Wednesday afternoon Officer Coggeshall gathered in an individual who seemed altogether too loving in his disposition toward certain girls, whom he tried to hug, right on Thames street. There was no reflection on his taste but he did not seem to be the right fellow, and any way Thames street in the afternoon is not the proper place. So he was hastened to the station and this morning the judge said $10 and costs, which he did not have.

The Gerry Society of New York turned over to the local police a young girl who had gone from home and for whom her friends were looking. This morning she was arraigned on a technical charge of being a disobedient child and was placed in charge of the probation officer.

YACHT NOTES.

Steam yacht Colonia, Messrs. Fred and Russell Alger, and schooner yacht Constellation, Mr. Francis Skinner, are in port. Steam yacht Aclurus arrived and sailed, and steam yacht Narada and auxiliary schooner Intrepid also sailed.

Mr. Whitall's Jamestown 25-footer Senta has been hauled in to the shipyard, to go into winter quarters. Her mate, the Hypnis, is already on the ways for the winter.

Sloop yachts Sakuntala and Halala, after painting at the shipyard, have sailed for Marblehead.

NEW BISHOP ELECTED.

Rev. James DeWolf Perry of New Haven Choice of Convention.

Not Named on the First Ballot, His Strength Grew Steadily Until the Seventh.

Rev. James DeWolf Perry, Jr., rector of St. Paul's Church, New Haven, Conn., was elected bishop of the Protestant Episcopal diocese of Rhode Island by the diocesan convention assembled in special session yesterday, to take the place made vacant by the death of Rt. Rev. William N. McVickar in Maine in August. The election was on the seventh ballot, and was made unanimous. The result was announced a few minutes after 6 o'clock, when the convention adjourned.

Rev. Mr. Perry, who is at his summer home in Pine Orchard, Conn., said last night that his election was a great surprise to him and he had not expected it. He added that he had not been formally notified of his election and could not say whether he would accept.

The strength developed by Mr. Perry from the presentation of his name as a candidate by Rathbone Gardner was particularly marked among the lay delegates. From a total vote of 6 in the second balloting, the nominee rolled up totals of 81, 110 and 120 votes in the three successive ballots, and after that, owing to the fact that many of the lay delegates left the convention because of the lateness of the hour, the totals dropped to 109 and 106. Both, however, were beyond the 76 necessary for a choice.

The clergy took the nomination of Rev. Mr. Perry well, too, and his totals from that side of the convention passed from 3 on the second to 18 on the third, 21 on the fourth, 28 on the fifth, 29 on the sixth and 30 on the seventh ballot, the total necessary to elect from the clergy.

Rev. George McClellan Fiske, rector of St. Stephen's Church, was a powerful contestant, his nomination being supported vigorously up to the very last, when it seemed like a deadlock between the clergy and the laity. Dr. Fiske started on the informal ballot with a total of 14 votes from the clergy and on the first ballot was given 19. The second ballot, when the name of Bishop Charles Henry Brent was withdrawn by Rathbone Gardner at the request of Bishop Brent, gave Dr. Fiske a total from the clergy of 25. The third ballot showed a falling off of two votes, and on the fourth he gained three, having a total of 26. On the fifth ballot Dr. Fiske dropped one vote, gained it again on the sixth ballot, but on the seventh and last ballot his total from the clergy was but 19.

The work-out of the vote by the lay members of the convention showed a total for Dr. Fiske in the informal ballot of 33, this jumping to 47 on the first ballot and to 48 on the second. It remained at 48 in the third and fourth ballots, and then dropped to 39 on the great increase noted in the total for Rev. Mr. Perry. It remained at 39 through the sixth ballot, and on the last ballot fell to 30.

Rev. Leighton Parks of New York city made a good showing through the first and the second ballots, his standing being second in point of total to Dr. Fiske. After the second ballot, however, his totals fell off as the votes were switched to one or the other of the two leaders in the balloting.

The clergymen and laymen assembled at St. John's Church for the Holy Communion, the celebrant being Rev. Lester Bradner, Jr., rector of St. John's.

Following the service, the convention was called to order, and Rev. Emery H. Porter, D. D., of this city was elected presiding officer. Dr. Porter, stating in his call the object of the session, said: "We have been called together for a very serious matter. We could have wished that our dear bishop could have remained with us for 10 years longer. We meet today in special convention to choose some one to succeed him as chief pastor of this diocese."

Prayer followed and the secretary, Rev. Samuel H. Webb, read the notice for the special session. Dr. Porter declared the convention ready for business and called attention to the fact that the only business to come before the body was the election of a bishop.

The rules of the convention of 1897, when Bishop McVickar was elected, were adopted, with one amendment, providing that in rule 2 the first ballot should be informal to place the candidates in nomination, and that there should be no nominating speeches for the informal ballot. Following the informal ballot the rule was carried out that the nominations be made and seconded before each vote and that the speeches be not more than five minutes in length.

Rev. Albert M. Hilliker of Lonsdale and Rev. Frederick E. Seymour of Wakefield were appointed tellers from the clergy and Professor Winslow Upton and Zechariah Chafee of Providence tellers from the laity.

Rev. C. A. L. Richards moved the nomination of Rev. Leighton Parks of St. Bartholomew's, New York, as bishop, but the nomination was ruled out of order, and the informal balloting was begun, resulting as follows:

Rev. George McClellan Fiske, 14 clergy, 32 laity; Rev. Charles Henry Brent, bishop of the Philippines, 9 clergy, 27 laity; Rev. Alexander Mann, Boston, 6 clergy, 21 laity; Dean George Hodges, Cambridge, 4 clergy, 14 laity; Rev. Leighton Parks, New York city, 6 clergy, 15 laity; Rev. Arthur M. Aucock, 4 clergy, 10 laity; Rev. E. S. Rousmaniere, Boston, 1 clergy, 13 laity; Rev. Emery H. Porter, Newport, 1 clergy, 9 laity; Rev. Philip M. Rhinelander, Cambridge, 2 clergy, 1 laity; Rev. Lucian W. Rogers, Central Falls, 1 clergy, no laity; Rev. Lester Bradner, Jr., 1 clergy, 3 laity; Rev. William M. Groton, Philadelphia, 2 clergy, 4 laity; Rev. D. D. Addison, Brookline, Mass., 1 clergy, no lay vote; Rev. Frank W. Crowder, New Brighton, Staten Island, N. Y., 1 clergy, no lay vote; Rev. Flavel S. Luther, Trinity College, Hartford, Conn., 1 clergy, no lay vote; Bishop Sheldon Munson Griswold, missionary bishop of Salina, Ks., 1 clergy, no lay vote; Rev. William M. Grosvenor, New York city, 1 clergy, 2 laity; Rev. Herbert Shipman, New York city, 1 clergy, 2 laity; Bishop Franklin Spencer Spalding, bishop of Utah, 1 clergy, 4 laity; Rev. Julius W. Atwood, Phoenix, Ariz., no clergy vote, 5 laity; Rev. George L. Locke, Bristol, no clergy vote, 4 laity; Rev. Herbert C. Dann, East Providence, no clergy vote, 2 laity; Rev. Henry Bassett, Providence, no clergy vote, 2 laity; Rev. James DeWolf Perry, Jr., New Haven, Conn., no clergy vote, 9 laity; Rev. Percy S. Grant, New York city, no clergy vote, 1 laity; Rev. Gilbert W. Laidlaw, Chicago, no clergy vote, 1 laity; Rev. James V. Chalmers, New York city, no clergy vote, 1 laity; Rev. Alva E. Carpenter, Manton, no clergy vote, 1 laity; Rev. Richard H. Woffenden, Apponaug, no clergy vote, 1 laity; Rev. Frederick I. Collins, Providence, no clergy vote, 1 laity; Rev. Arthur Rogers, West Chester, Pa., no clergy vote, 1 laity.

Rev. Mr. Perry's name appeared in

[Continued on Third Page.]

AN INTER-POST SHOOT.

Team from Marine Barracks at Coasters' Harbor Island Competes at Wakefield, Mass.

A team from the marine barracks at Coasters' Harbor Island competed Wednesday at Wakefield, Mass., in an inter-post shoot. The team from the barracks at New York won by a margin of two points over the Newport marines, the aggregate scores being as follows: New York barracks, 5,328; Newport, 5,326; Portsmouth, N. H., 5,146; Portsmouth, N. H., prison barracks, 4,990; ship Wabash, 4,908; Boston barracks, 4,850; Boston prison barracks, 4,572.

The Newport team had a lead of 9 points in the rifle competition, making 4,374 against the New York team's 4,365, but in the revolver competition New York led by 11 points, the score being 963 to 952, giving the New Yorkers the match.

The Newport team was made up of Sergeants Reith and Hingle, Corporals Howell, Lewis and Abel, and Privates Joiner, Rathell, Thomas, Gustafson, Kreutz, Hockersmith and Sommer. Lieutenant W. C. Wise was in charge of the team.

Three sets of cash prizes of $120 each, contributed by the marine corps authorities at Washington, and a bronze trophy presented by the Bay State Military Rifle Association, by the kindness of Colonel Charles Hayden, paymaster general of the Massachusetts volunteer militia, furnished the inspiration, although there was intense rivalry between the teams stationed in New England and that coming from the New York yard.

The match was unique, as it called for 10 shots each man with the navy rifle at 200 yards, slow fire; 300 yards both slow and rapid fire and, in addition, six shots each with the pistol at 15, 25 and 50 yards. The method of ascertaining the winner was also new to the Wakefield range. Following the completion of the competition the rifle score of each team was multiplied by three and the product added to the pistol score gives the score to which each team was entitled.

SIDE-SWIPING COLLISION.

One Engine and Cars Thrown from the Track and Other Damage Done, Near Bridge Street.

There was a side-swiping collision on the railroad Wednesday evening. It was about 8:50 and the in freight was coming, while another engine was making up the out freight. The two came together at Bridge street, a few feet north of Bridge street. The men on the freight trains, as well as on all trains, are obliged to throw their own switches. Apparently the wrong switch was thrown and the two trains came together. The cars were forced off the track, one engine went off the rails, a rail was broken and another so bent as to need repairs.

There was a call for help. One of the cars might have gone over had it not been for the telegraph pole near Armour's. One of the brakemen jumped from the roof, thinking it was going over, and sprained an ankle. Two sides of two cars were quite extensively opened to ventilation but nothing really serious happened.

The passenger train which connects with the boat was obliged to stop at Elm street, and when the 9:13 train went out it left from that place and backed out, people walking the rest of the way. When the 10.30 in passenger train arrived the wreck had been cleared and it came right through. The track was cleared by the local force without calling for aid from the wrecking crew, and this morning the section gang is putting in new rails, to replace those broken. There is a lot of splinters which some one will use for kindlings, and which Wednesday formed part of a freight car.

THE FIGHT IN "THE WOLF."

"The Wolf," which is to be seen here this week, tells a story of a girl who was sent to her death in the Hudson Bay country. Her half-brother seeks the man and finds him attempting to lure another young girl to ruin. It happens that the half-brother loves this girl, so he takes her away, but the villain follows. The meeting of the two rivals, the villain and the hero, makes one of the strongest scenes on the American stage.

The two men meet in the dark and fight for the possession of the girl. The audience hears the two men as they toss and pummel each other about the stage. Finally there is a moan, and the listeners know that death has come to one of the fighters. But which one? The moon creeps up, and the victor strikes a match and holds it above his victim's head. Then comes applause, for the right man has been victorious and the play has a happy ending.

The piece will be presented here with a cast and scenic environments the same as those used in New York and Chicago.

IVY SCOTT IN "THE MERRY WIDOW."

Ivy Scott, who sings the role of Natalie in "The "Merry Widow," came to New York from Australia with letters of introduction to every prominent theatrical manager in that city except Henry W. Savage, and was engaged by the latter and placed on contract for a term of years the day after she arrived in the city. Miss Scott has had an enviable reputation in Australia. For years she has been associated with the organization of J. C. Williamson, who is the George Edwardes of the antipodes. In fact, ever since she she has been tall enough to give the illusion of maturity, she has been at the head of one of his companies. She was the original Sonia of Mr. Williamson's production in Sidney of "The Merry Widow" and this probably was recommendation enough for the Savage office.

Miss Scott has been justifying her Australian reputation by her work here. She has a fine mezzo-soprano voice, is good-looking, a clever actress and has the rare quality of clear enunciation. She is a finished elocutionist.

COAL OF ALL SIZES.

Clean Coal a Specialty.

Heirs of George Bowen,

Telephone 915.

ELECTRIC LIGHT.

You can cut your bills in half or get twice as much light for the same price by using

TUNGSTEN LAMPS.

Old Colony Street Railway Co.,

Illuminating Dept.

449-455 Thames Street.

Telephone 28.

M. BIESEL,

Embroideries, Stamped Goods

And all Materials; Yarns, Wool, Hand. Made, Knit and Crochet Goods, Toys, Dolls, Notions, Stamping, Plaiting and Pinking, Beads.

160 BELLEVUE AVENUE.

AUCTION SALES.

Groceries, Fixtures, etc., at Auction.

The Boston Branch Grocery,

160 THAMES STREET.

Will close out the entire business at public auction

SATURDAY, SEPT. 24,

At 11 o'clock A. M.

A full line of Groceries—Flour, Sugar, Teas, Coffee, Spices, Canned Goods, Bottle Goods, etc., etc. Every thing fresh (no old stock) standard brands such as you buy every day.

Fixtures will be sold Monday, Sept. 26, at 11 o'clock A. M. and consists of National Cash Register (latest style, cost eleven hundred dollars), Combination Coffee Mill and Meat Grinder, 2 Electric Motors, 2 Electric Fans, Typewriter, Combination Safe, 2 Computing Scales, Platform Scales, Roll-top Desk, Six-Tub Butter Box, Meat Box, Counters, Shelves, Corned Beef Tank, Show case—Coffee Cans—Bins—Spice drawers—trucks, skids—clock and many other articles. The horse delivery wagon, Concord Buggy (rubber tire), Runabout (rubber tire) sleigh—pung—and harnesses will be sold on Washington Square at 10 o'clock A. M. Saturday Sept. 24th.

FRED W. GREENE, Auct'r.

STABLE PROPERTY AT AUCTION.

FRIDAY, SEPT. 23,

AT 12 O'CLOCK NOON.

There will be sold at public auction the Norman Whitney stable property on Wanton street. The stable contains accommodation for four horses, also large carriage house, and 1,200 sq. ft. land.

Sale positive rain or shine, no limit or reserve price. The estate will positively change owners.

FRED W. GREENE, Auct'r.

MORTGAGEE'S SALE.

Mortgagee's Sale.

BY VIRTUE of the power of sale contained in a certain mortgage deed executed by Jeremiah Sullivan and Margaret Sullivan of the City of Newport, in the County of Newport, and State of Rhode Island, to the Newport Co-Operative Association for Saving and Building, a corporation created by law and located in the City and County of Newport, and State of Rhode Island, bearing date October 21st, A. D., 1909, and recorded in Mortgages Land Evidence of said Newport, Vol. 49, at page 106 etc., there having been default of the performance of the conditions contained in said mortgage deed:

There will be sold at public auction on the premises hereinafter described, in the said City of Newport, on Friday, October 7, 1910 at 12 o'clock noon. All that certain parcel of land, together with all the buildings and improvements thereon, situate in said City of Newport, and bounded and described as follows:—Southerly, on Stockholm Street, Forty (40) feet; Easterly, on land now or formerly of Clark H. Burdick, Seventy (70) feet; Northerly, on land of Otto Peterson, Forty (40) feet; Westerly, on land of Patrick and Mary Morris, Seventy (70) feet; be said measurements more or less or however otherwise bounded and described.

The undersigned hereby gives notice of its intention to bid at said sale.

The Newport Co-Operative Association for Saving and Building,

By THOMAS P. PECKHAM, Treasurer, Mortgagee.

Sheffield, Levy & Harvey, Attorneys.

Henry Biesel & Son.

SADDLE, HARNESS

—AND—

TRUNK MAKERS.

Horse & Stable Supplies

Leather Goods.

Dog Collars.

256 Thames St.

TEL. 933.

HOWARD,

Painting Contractor.

Best Work in Every Branch of the Business.

OFFICE 31 EVERETT STREET.

NEW BOOKS.

NEW BOOKS.

FLAMSTED QUARRIES, By Mary E. Waller.

CLEVER BETSY, By Clara L. Burnham.

THE GREATEST WISH IN THE WORLD, By E. Temple Thurston.

WHIRLIGIGS, By O'Henry.

THE HUSBAND'S STORY, By David Graham Phillips.

SIMON HART,

202 THAMES STREET

Telephone 304.

CARR'S LIST.

AN AFFAIR OF DISHONOR, By William DeMorgan.

THE ROSE IN THE RING, George Barr McCutcheon.

CLEVER BETSY, By Clara Louise Burnham.

THE SHERIFF OF DYKE HOLE, By Ridgwell Cullum.

THE SWORD MAKER, By Robert Barr.

THE HUSBAND'S STORY, By David Graham Phillips.

AT THE VILLA ROSE, By A. E. W. Mason.

DAILY NEWS BUILDING.

THE LAPPIN STORE.

See Our Pre-Announcement Advertisement on Page 2 of This Issue.

THE LAPPIN STORE.

147 Thames St.